

SECTION

31

TOWNSHIP 22 S, RANGE 6 W, W. M.

North

30

31

Spring Creek

Dam Site

Building Site

County Rd

Cow Creek

R.R.

32

South

APPLICATION No. 21935
PERMIT No. 17173

RECEIVED
[Faint illegible text]

West

East

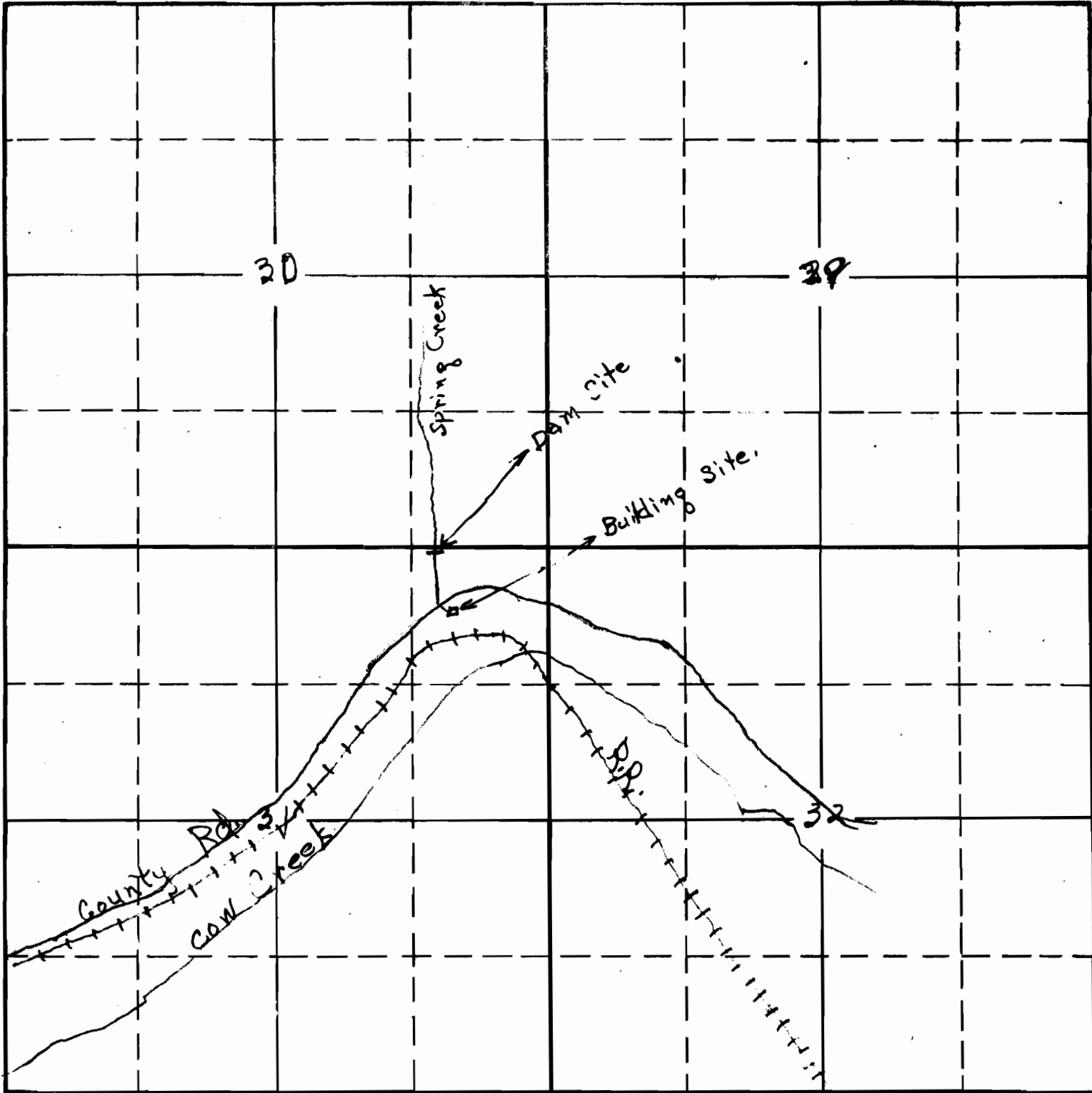

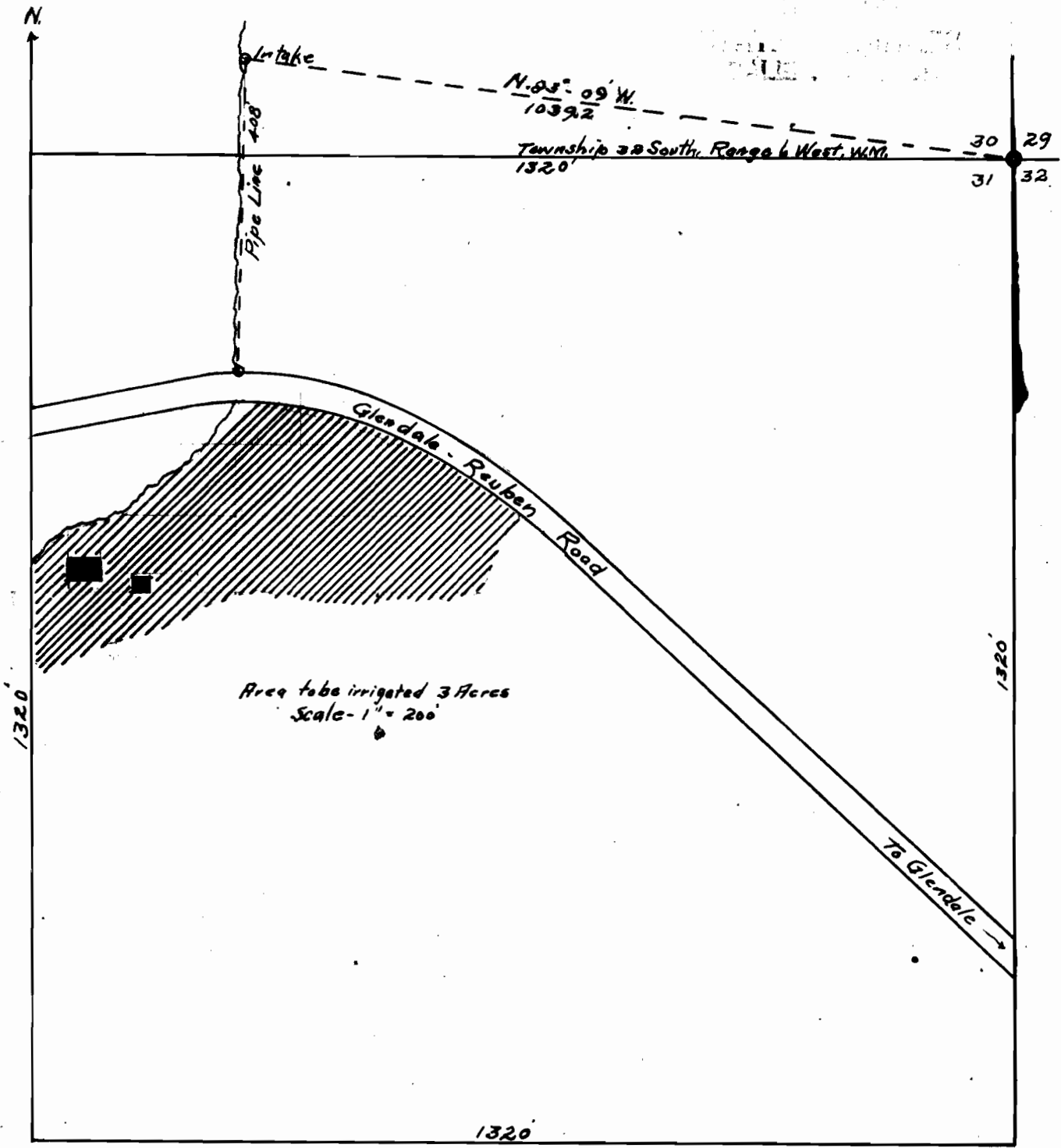

Application No. 21835
 Permit No. 17173