

T. 29 S. R. 15 W. W. M.

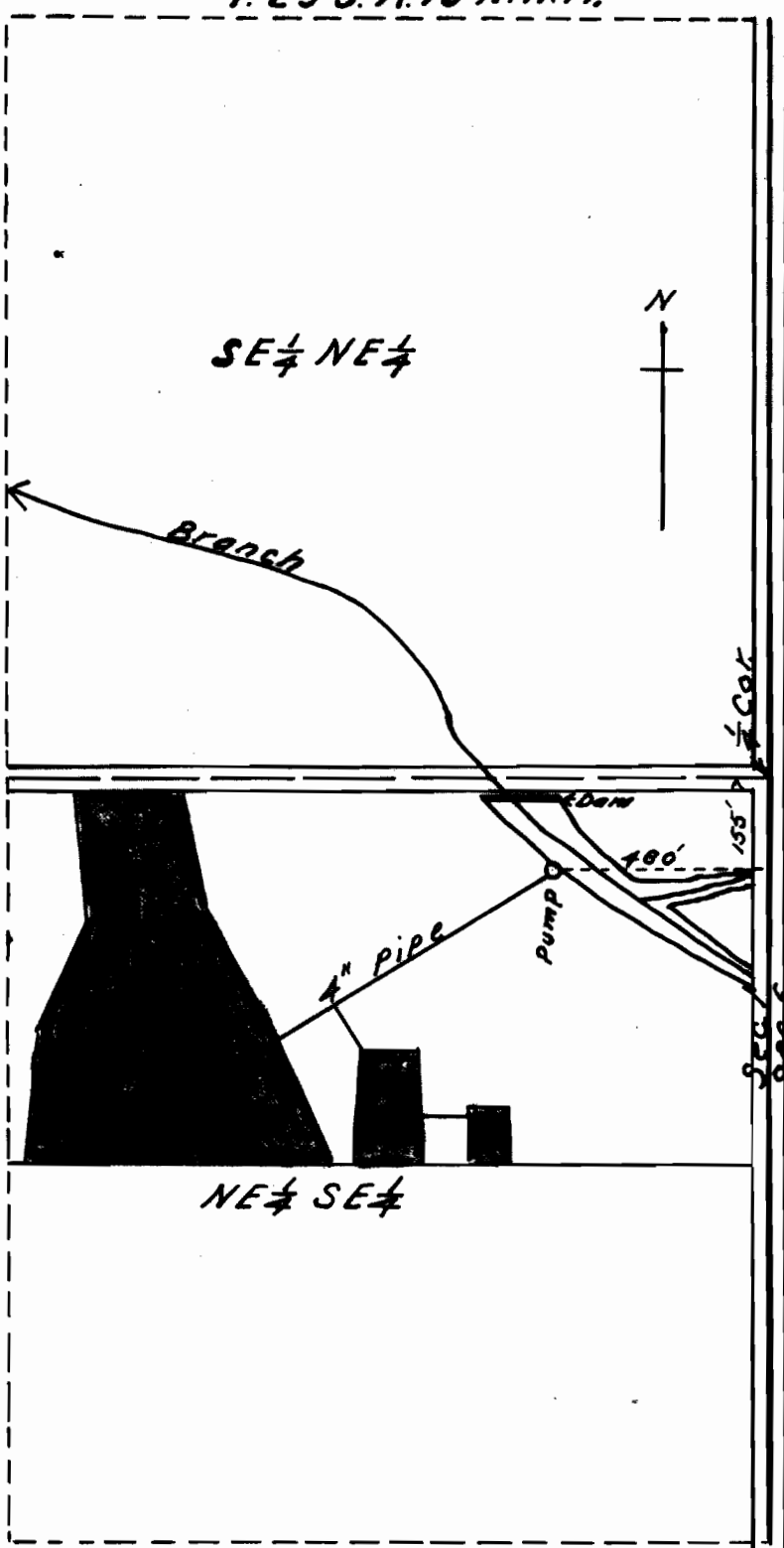

Map accompany application of F. C. Larreau to appropriate water.

RECORDED
21850
11-14-46

Scale: 1 in. = 5 chs. = 330 ft.

I, J. N. Gearhart, of Myrtle Point, Oregon, do hereby certify that this map was made from notes taken during an actual survey made by me on June 20, 1946, and that it correctly represents the works described in the accompany application together with the location of streams in the immediate vicinity.

Application No. 21850
Permit No. 17186

J. N. Gearhart
Oregon No. 183.