

I, Geo. J. Wenderoth, of Azalea, Oregon,
do hereby certify that this map was made from notes taken
during an actual survey made by me on September 9, 1946,
and that it correctly represents the works described in the
accompanying application, together with the location of
streams and other ditches in the immediate vicinity.

Oregon No. 5

Geo. J. Wenderoth
Registered Land Surveyor
March 10, 1944
Date of Registration

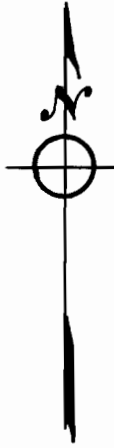

**COUNTY SURVEYOR'S OFFICE
DOUGLAS COUNTY, OREGON**

Survey For

Water Application of Geo. D. Dawson
Section 31, T. 30 S., R. 5 W. W.M.

Sept. 1946

Scale 1" = 400 ft.

REGISTERED
OREGON
LAND SURVEYOR

Geo. J. Wenderoth

MARCH 10, 1944
George J. Wenderoth
5

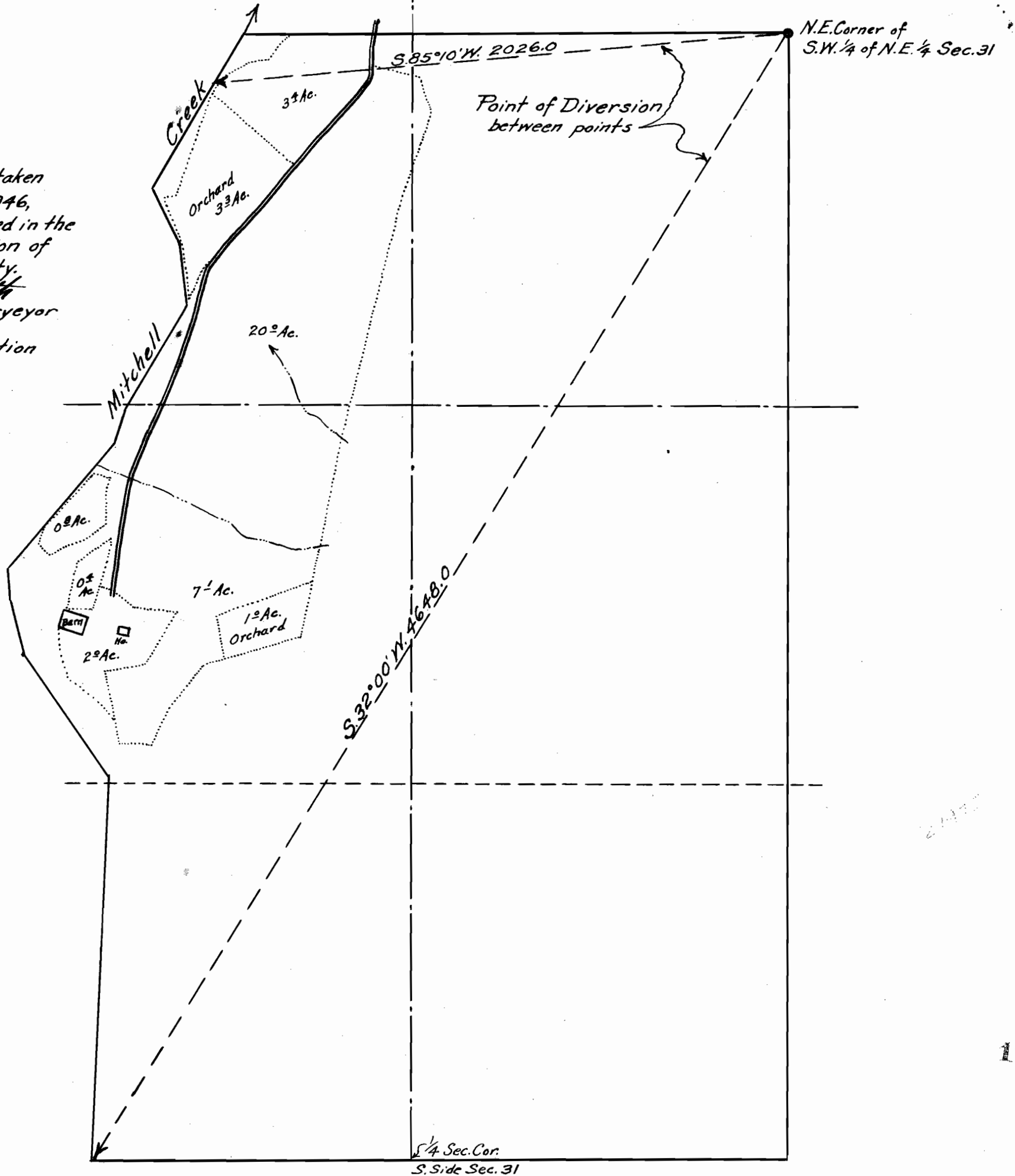

21975
17281