

SECTION

Permit: S 17298  
Volume: 1  
Strm: ROGUE R  
Trib: PACIFIC OCEAN  
Priority: 9/30/46

TOWNSHIP 35 S, RANGE 7W

North

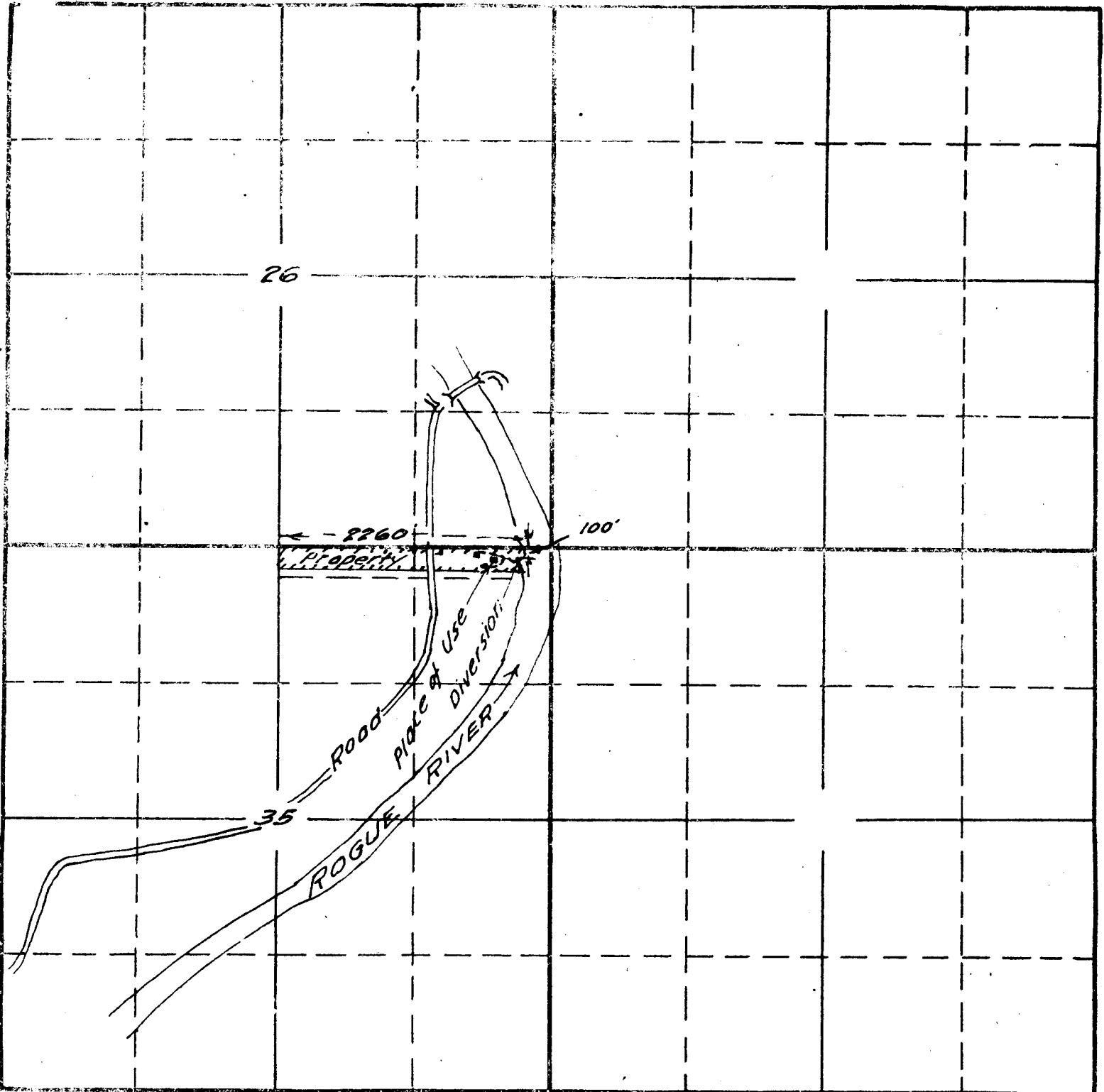

South

2200-1 15' 6000

James de Simone  
Sept. 1946

APPLICATION No. 22001  
PERMIT No. 17298