

I, A. T. Brown, of Medford, Ore., hereby certify that this map was made from notes taken by me during an actual survey in the field in May 1913 and that it correctly represents the works described in the in the accompanying application, together with the location of all streams and other ditches in the immediate vicinity and has written thereon the area in each smallest legal sub-division which it is proposed to irrigate

A. T. Brown

OFFICE OF STATE ENGINEER
RECEIVED
JUN 6 1913
SALEM, OREGON

TOWN 36 SOUTH
W 20 M
RANGE 4 WEST

Application N3005
Permit No. 1732

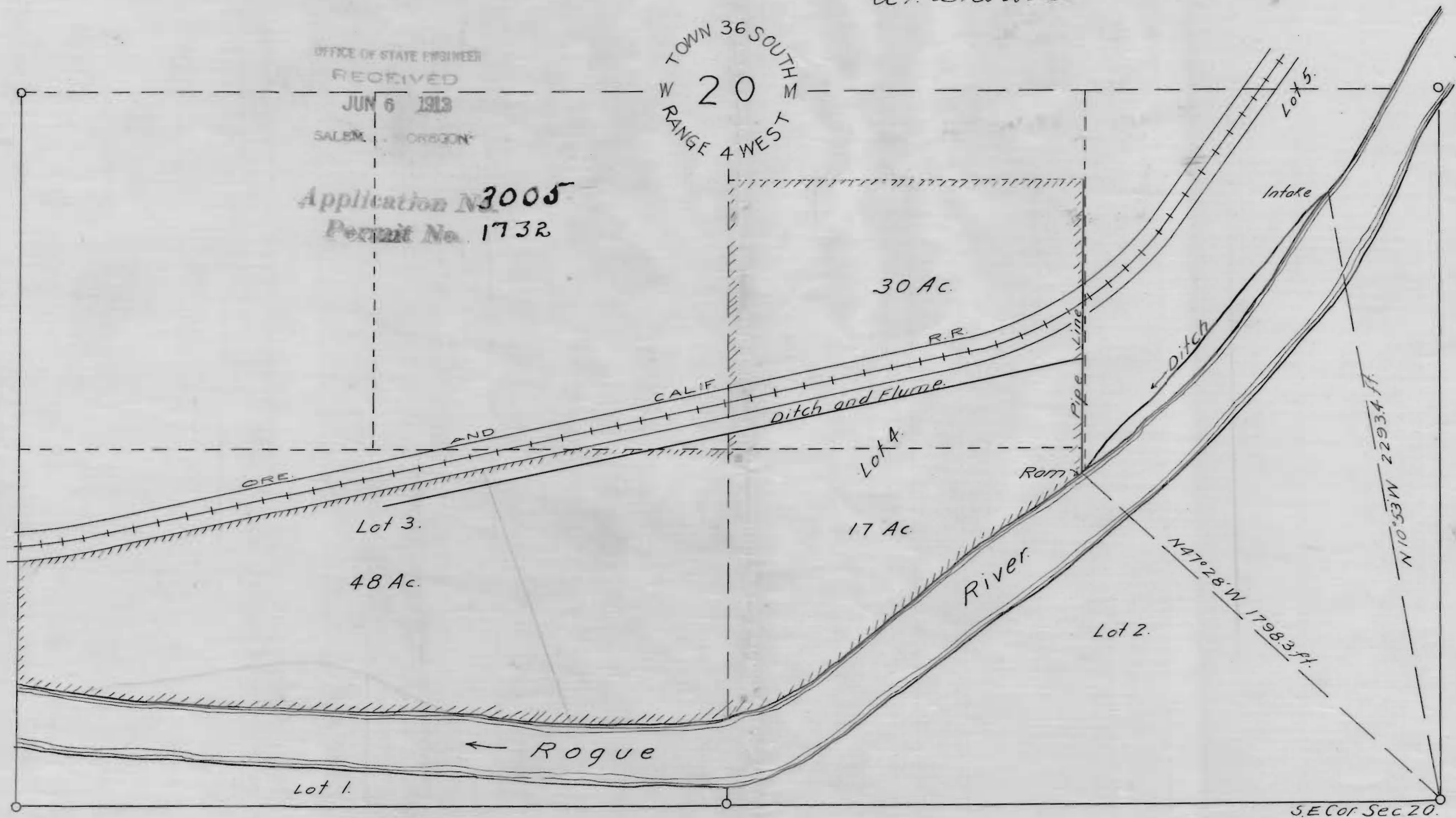

W
B
P
R

3005

3005