

Mrs. J. E. Hannah
Application No. 22358 P 17627
Permit No. 17627
Priority - March 24, 1941
Find in Rogue River, Vol. 1

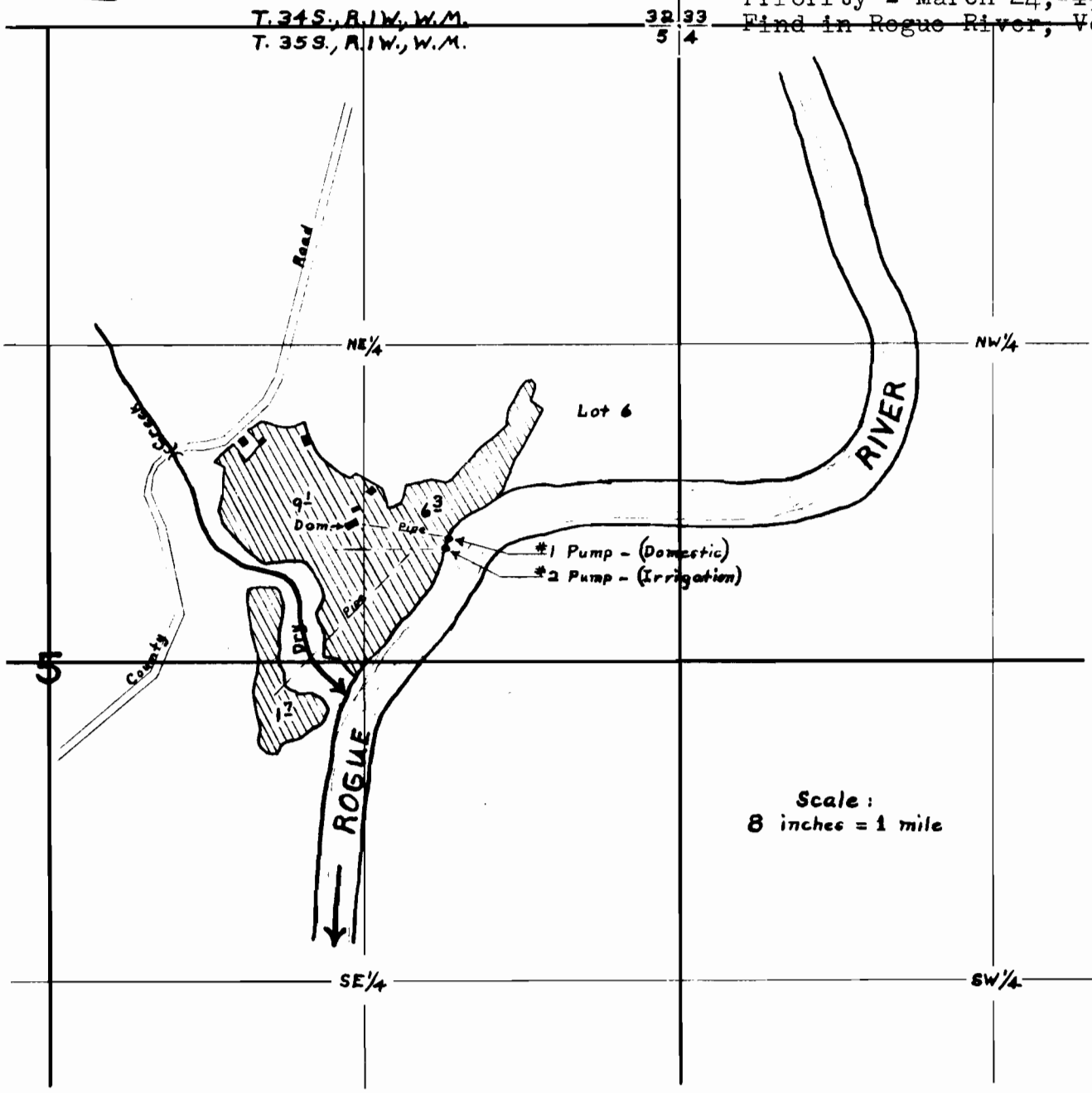

Scale:
8 inches = 1 mile

FINAL PROOF SURVEY
UNDER

Application No. **22358** Permit No. **17627**
IN NAME OF

Section **22460**
CERT. # **43966**

Mrs. J. E. Hannah

Surveyed **Jan. 17, 1957**, by **D.C. Hendrix, W.M.**