

COUNTY SURVEYOR'S OFFICE
 DOUGLAS COUNTY OREGON.
 PROPOSED ADDITIONAL WATER SUPPLIES
 CITY OF MYRTLE CREEK OREGON

Surveyed and Plotted by
 BEN. B. IRVING County Surveyor
 MAY 1945

I BEN. B. IRVING, of Roseburg, Oregon do hereby certify that this map was made from notes taken during an actual survey made by me May 1-22, 1945 and that it correctly represents the marks described in the accompanying application together with the location of streams and other ditches in the immediate vicinity.
 Detcon No 240
 Nov. 8, 1919
Ben B. Irving
 Registered Professional Engineer.

SCALE 4 IN = 1 MILES



T. 29 S. R. 5 W. W.M.

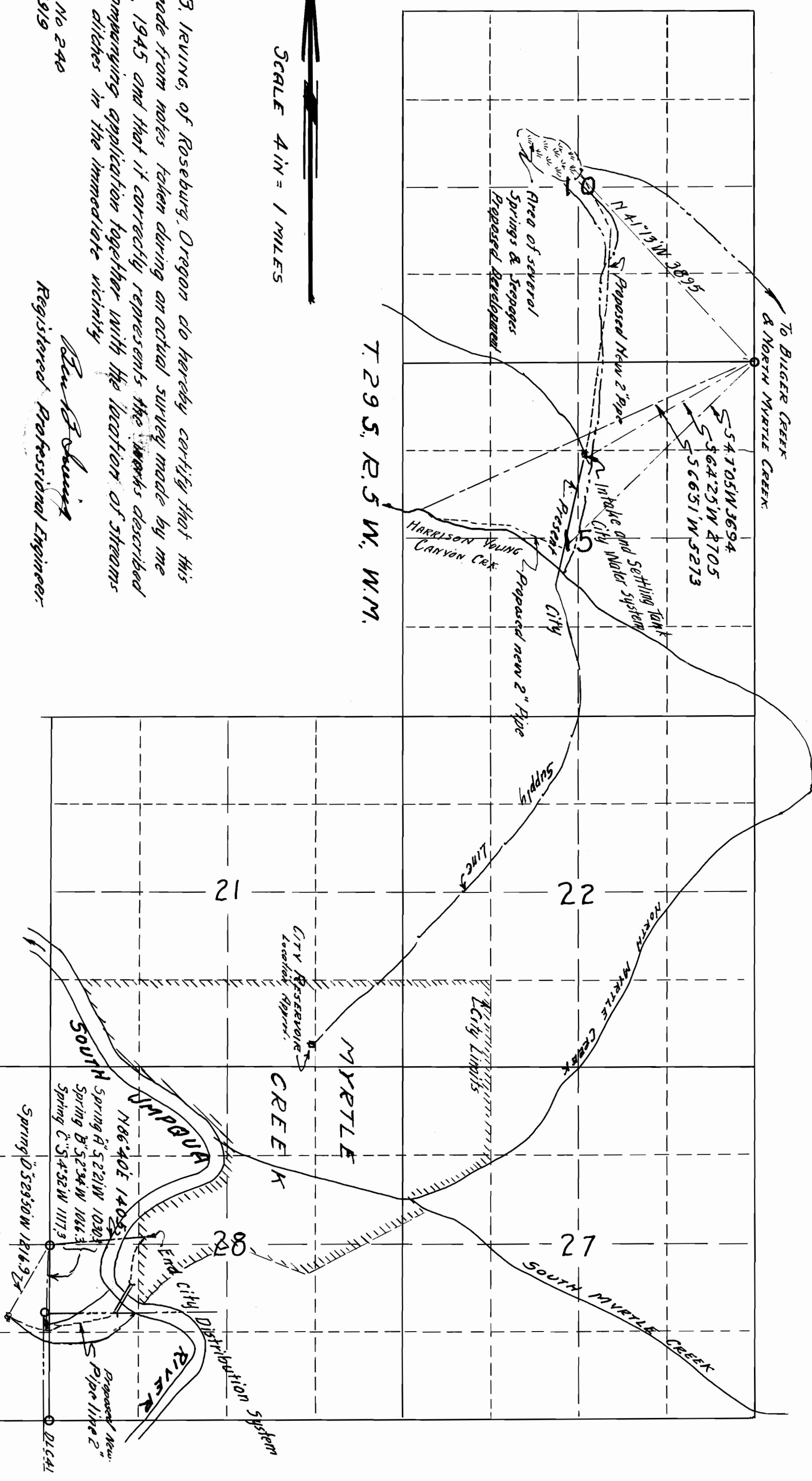

Application No 20448
 Part 1