

NEHALEM BAY

DEWEY COUNTY ROAD

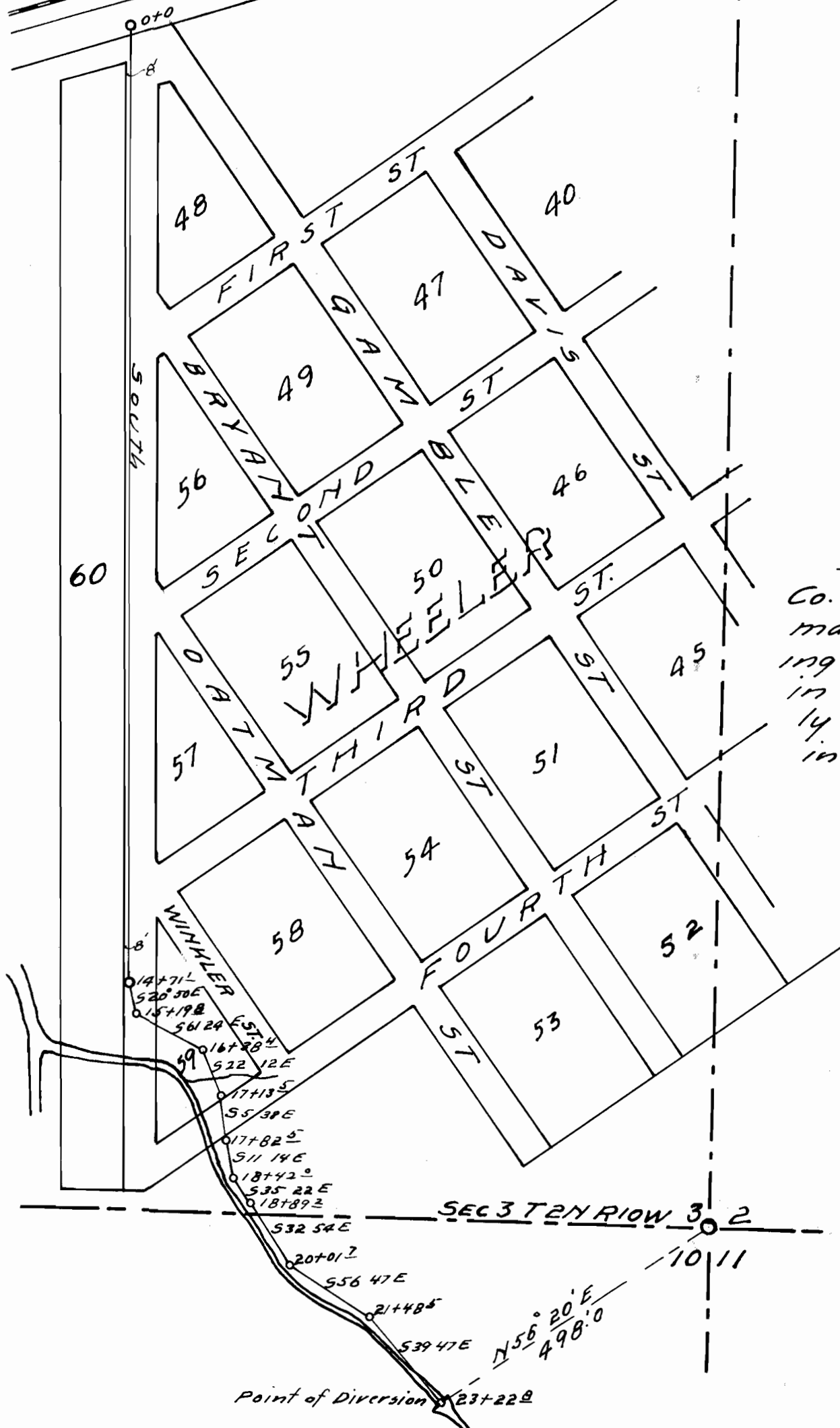

PLAN OF DAM
Scale 1"=10'

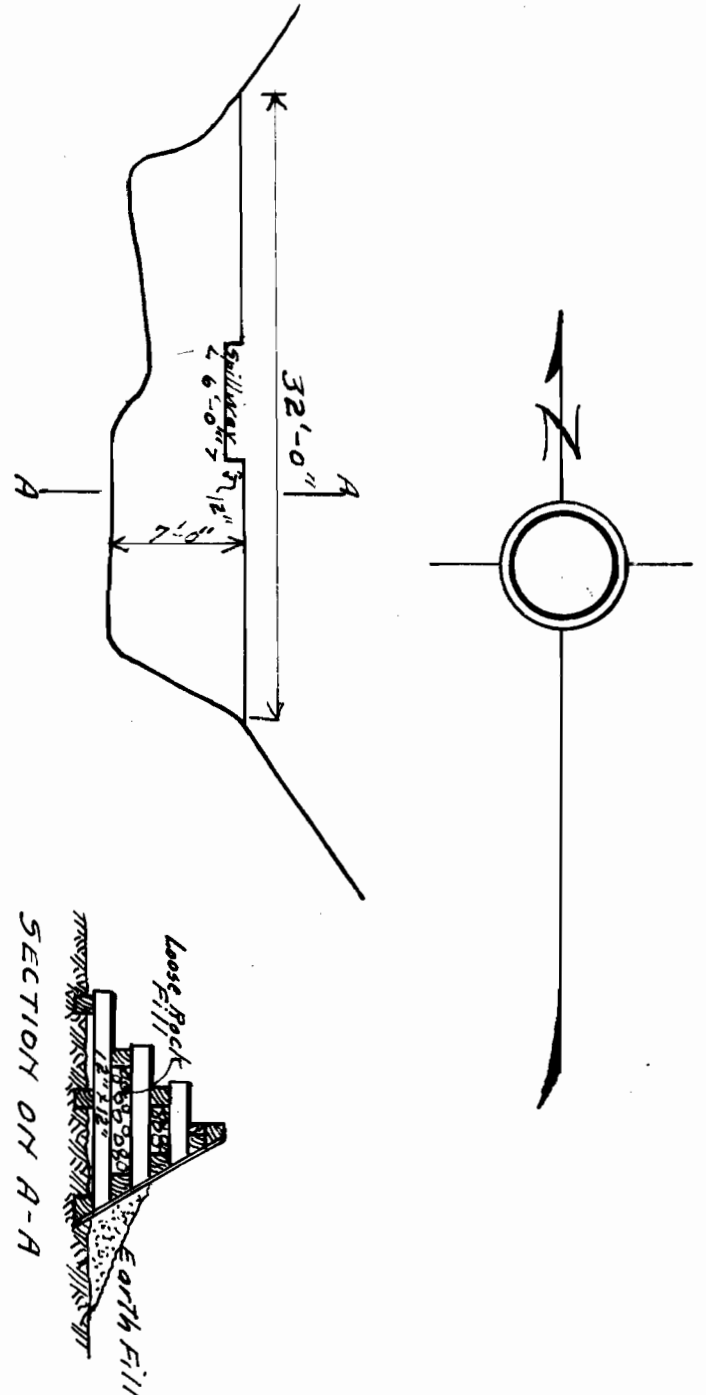

SURVEYOR'S CERTIFICATE
 I G. J. Poycky, Surveyor of Tillamook Co. Oregon, do hereby certify that this map was made from notes taken during an actual survey made by me in September, 1913, and that it correctly represents the works described in the accompanying application.
G. J. Poycky

RECORDED
 OCT 22 1913
 SALEM, OREGON.

1799
MAP OF
WATER RIGHT
 FOR
WHEELER LUMBER CO.
 SECS 3rd 10, T 2 N, R 10 W, W.M.
 Scale 1"=200' G. J. Poycky
 Sept. 1913