

Center Sect. 5

PLAT

Showing Proposed Pipe Line For H. E. Larsen

The diverting point is situated at a point in Chute Creek and is marked by a Cedar Post which said Post is marked C.S. from which a Cedar 6 inches in diameter bears $S73^{\circ}30'E$ $2\frac{1}{10}$ feet and the $\frac{1}{4}$ Section Corner on the East boundary of S.E. $\frac{1}{4}$ of Section 6, T25S., R11W W.M. Oreg., bears South 746.07 feet and East 254.14 feet.

The intake of the diverting point is situated 84 feet above the outlet of station 0. A 50 gallon metallic tank will be used for a reservoir of the intake, from which a 3 inch galvanized pipe will be laid to the County Road a distance of 367 $\frac{1}{2}$ feet; from this point a 2 inch galvanized pipe will be laid along the County Road to station 0, a distance of 3083.7 feet, where it will be tapped by a $\frac{3}{4}$ inch pipe and delivered to the residence for domestic purposes.

CERTIFICATE OF SURVEYOR

I, A. N. Gould County Surveyor of Coos County, do here by certify that this map was made from notes taken during an actual survey made by me on May 26, 1913, and it correctly represents the works described in the accompanying application together with the location of streams etc. in the immediate vicinity.

A. N. Gould
County Surveyor
Coos County Oreg.

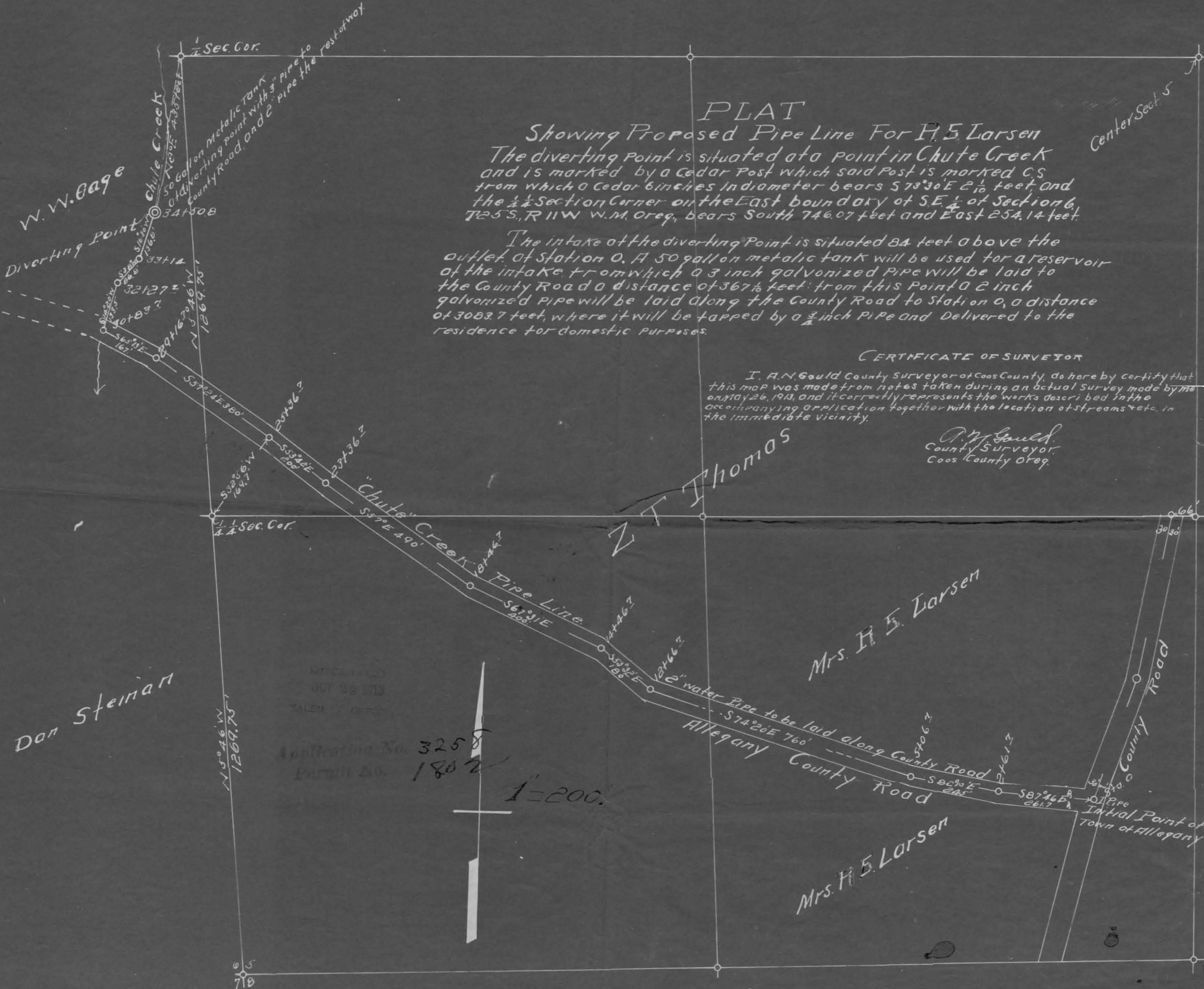

W. W. Oase

Diverting Point

Chute Creek

1/4 Sec. Cor.

34150.8

33714

32127.2

3018.2

$S57^{\circ}24'E$ 380'

$S53^{\circ}42'E$ 200'

$S52^{\circ}06'W$ 169.7'

1/4 Sec. Cor.

Chute Creek

$S57^{\circ}E$ 490'

Pipe Line

$S67^{\circ}31'E$ 400'

$S74^{\circ}20'E$ 760'

$S82^{\circ}0'E$ 240'

2" water pipe to be laid along County Road

Mrs. H. E. Larsen

5706.7

57466.7

57466.7

58746.7

661.7

County Road

Initial Point of Town of Allegany

Mrs. H. E. Larsen

Dan Steinman

RECORDED
OCT 28 1913
SALEM OREG.

Application No. 3258
Permit No. 1802

1" = 200'

$N15^{\circ}46'W$
1269.75'

6
718