

T16S., R23E., W.M.

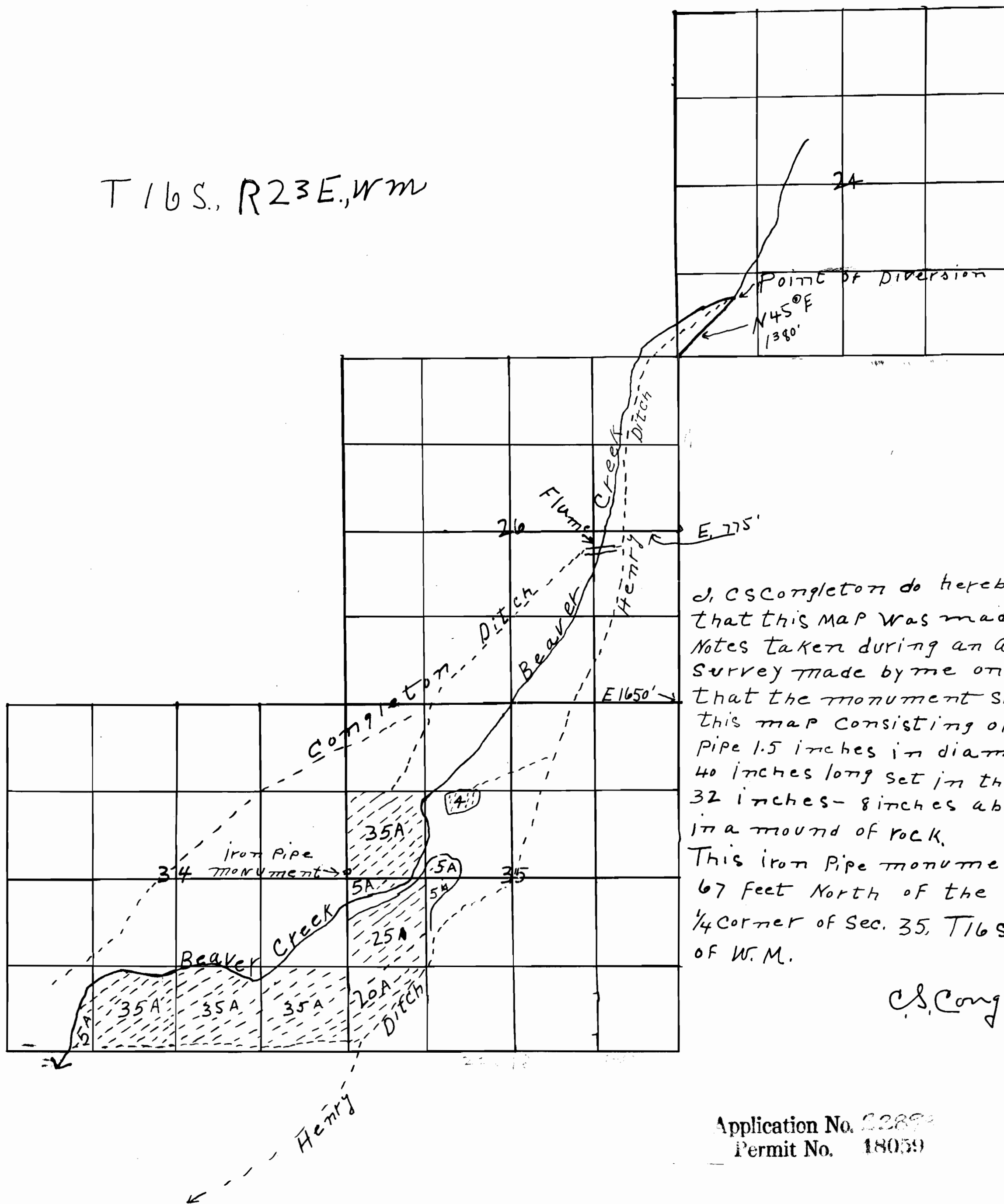

I, C. S. Congleton do hereby Certify that this map was made from notes taken during an actual survey made by me on Nov. 5-1947; that the monument shown on this map consisting of an iron pipe 1.5 inches in diameter and 40 inches long set in the ground 32 inches - 8 inches above ground in a mound of rock. This iron pipe monument is 67 feet North of the West $\frac{1}{4}$ corner of Sec. 35, T16S., R23E.; of W.M.

C. S. Congleton

Application No. 22893
Permit No. 18059

T16S. R.23E.W.M.

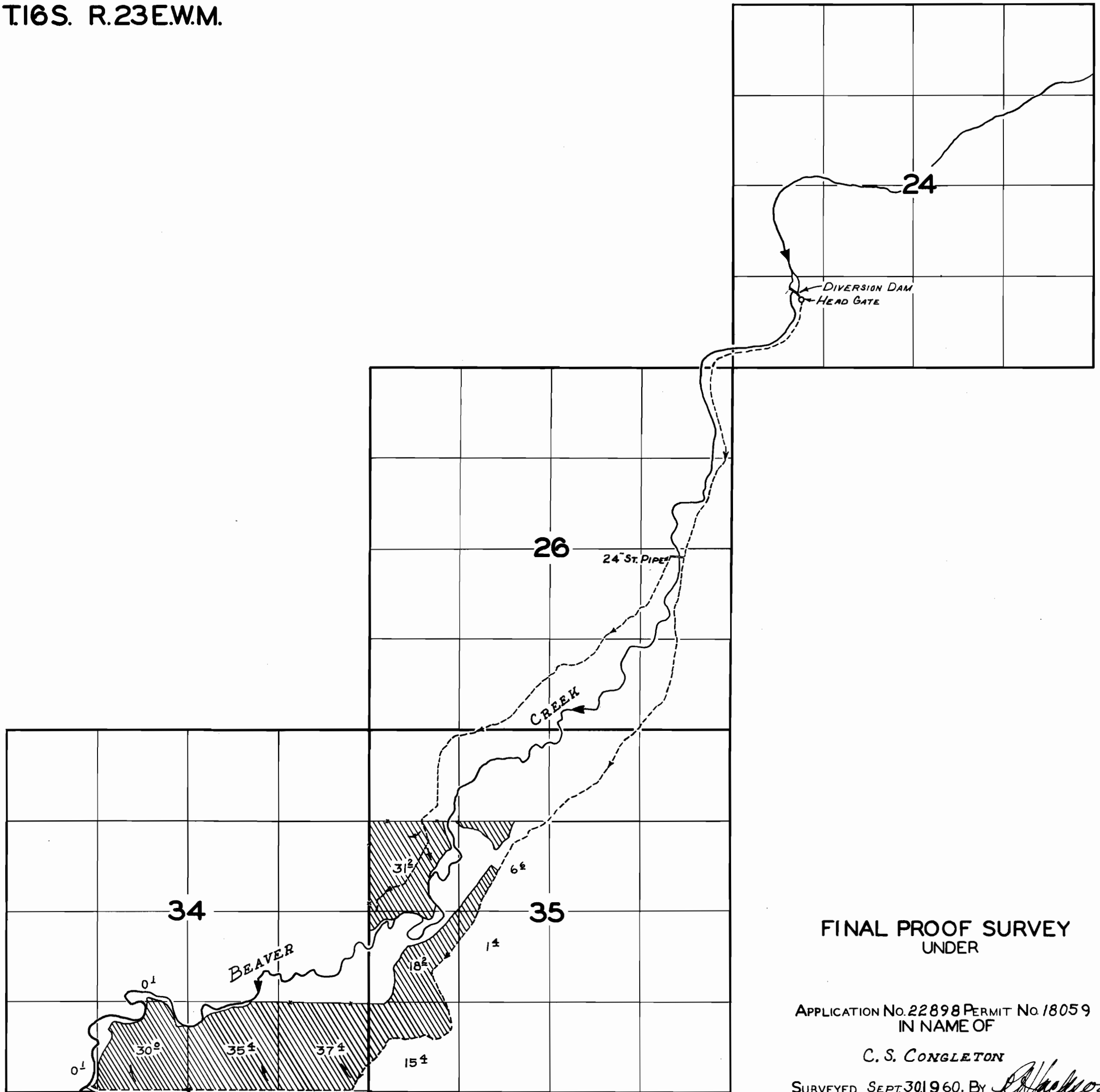

FINAL PROOF SURVEY
UNDER

APPLICATION No. 22898 PERMIT No. 18059
IN NAME OF

C. S. CONGLETON

SURVEYED SEPT. 30, 1960, BY *R. Jackson*