

MAP
SHOWING
TRACT OF LAND SURVEYED FOR HAROLD GROUCH
IN T. 25S. R. 6W. W.M. DOUGLAS COUNTY, OREGON
FOR IRRIGATION WATER PERMIT

Scale 1" = 300'

I, FRED L. DOW OF SUTHERLIN, OREGON DO HEREBY
CERTIFY THAT THIS MAP WAS MADE FROM NOTES
TAKEN DURING AN ACTUAL SURVEY MADE BY ME
ON JAN. 16 1948; THAT THE MONUMENT SHOWN
ON THIS MAP CONSISTING OF A 1" X 30" IRON PIPE
IS N 23° 23' W 1020.76 FEET FROM THE SOUTHEAST
CORNER OF THE JOHN T. DANIEL D.L.C. IN T. 25S.
R. 6 W. W.M. DOUGLAS CO. OREGON

Fred L. Dow
REG. PROF. ENGINEER

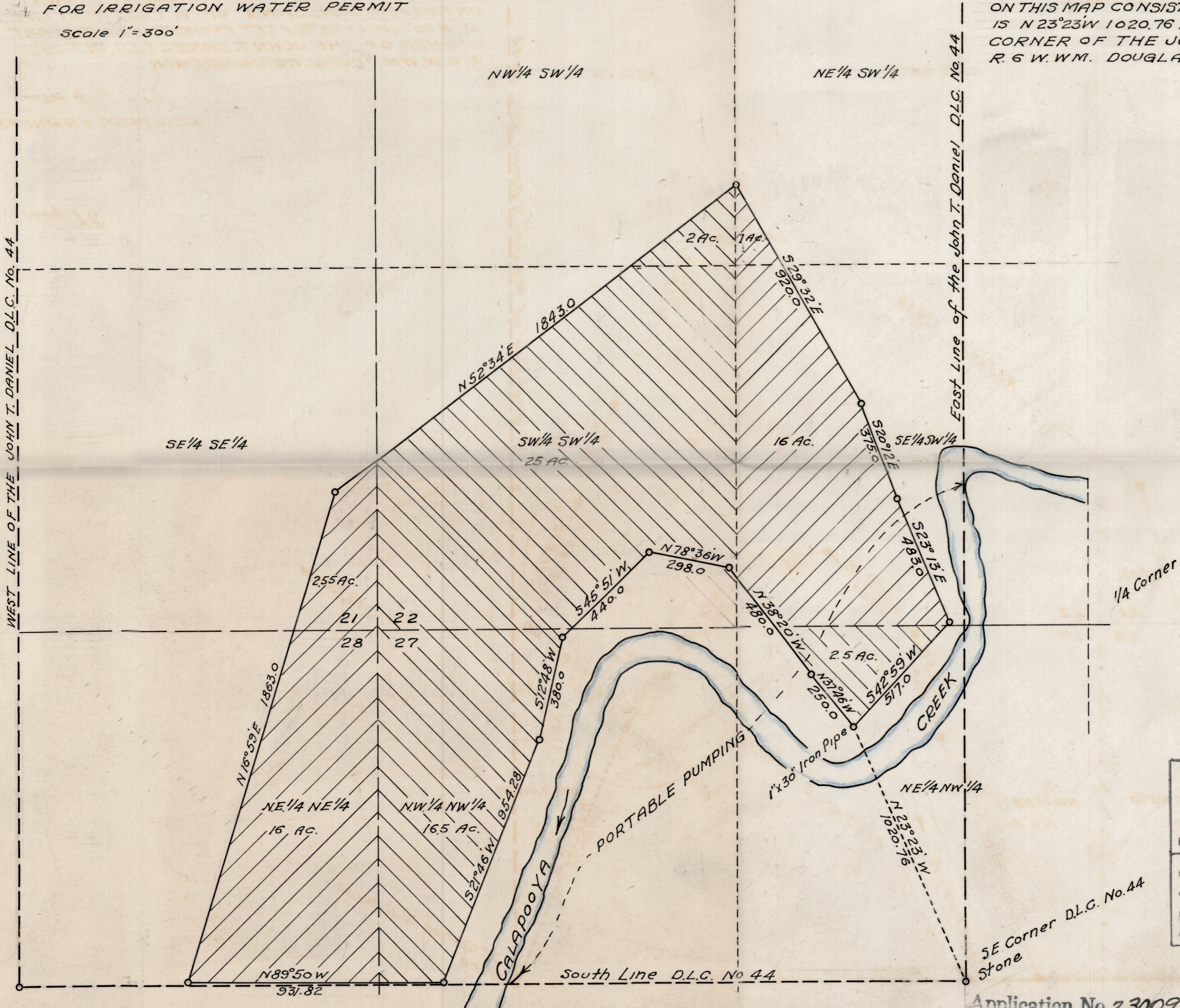
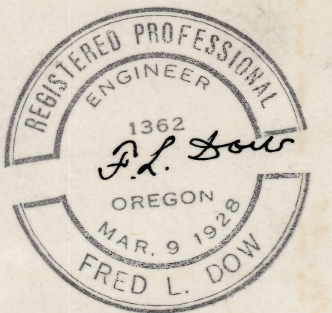

WILLIAM W. ELMER		
CONSULTING ENGINEER		
Box 321	Sutherlin, Ore.	Tel. 905
SURVEYED BY	FL. D	194
CHECKED BY	FL. D	194
DRAWN BY	FL. D	194
CHECKED BY	W.W.E.	194

SE Corner D.L.C. No. 44
Stone

Application No. 23009
Permit No. 18106

RECEIVED
JAN 27 1948
STATE ENGINEER
SALEM, OREGON