

1 1/2" STEEL, STD. WT. GALV. THD. PIPE FOR DOMESTIC AND LAWN USE. PEAK DEMAND NOT TO EXCEED 250 CU. FT. EXCEPT IN CASE OF FIRE. PIPE TO FOLLOW IN BED OF CREEK AND CONCEALED WHERE PRACTICAL (250 CU. FT. PER DAY)  
REQUEST FOR PERMIT TO EXTEND UP STREAM 200' N. OF PROPERTY LINE IS TO OBTAIN SUFFICIENT PRESSURE AT HOUSE FOR PLBG. EQUIPMENT.

N.W. COR. OF S.W. 1/4 OF N.W. 1/4 SEC. 32

WATER BOX SET IN GRAVEL BED AT OUTLET FROM POOL, NO DAM REQUIRED. ALL OPENINGS SCREENED TO PREVENT FISH ENTERING.

12" CONDUIT TO FOLLOW CONTOUR OF GROUND ALONG CREEK BANK

12" COND'T. RAISES APRX. 16 FT. TO OPEN FLUME ON TRESTLE, AT THIS POINT, THENCE TO OVERSHOT WHEEL AT MILL.

WORD FOR WORD DEED DISCRPTION.  
GEORGE R.D. PETTINGELL & CLARE L.  
PETTINGELL, OWNERS.

BEGINNING AT THE NORTHWEST CORNER OF THE SOUTHWEST ONE-FOURTH OF THE NORTHWEST ONE-FOURTH (SW 1/4 OF NW 1/4) OF SECTION 32, IN TOWNSHIP 8 SOUTH, RANGE 4 EAST OF THE WILLAMETTE MERIDIAN, IN MARION COUNTY, OREGON; THENCE RUNNING SOUTH 864 FEET TO THE NORTH LINE OF THE COUNTY ROAD; THENCE FOLLOWING THE NORTH LINE OF SAID COUNTY ROAD IN A SOUTHEASTERLY DIRECTION TO A POINT 82 FEET EAST OF THE WEST LINE OF SAID SECTION 32; THENCE NORTH 275 FEET TO THE CENTER OF EVANS CREEK; THENCE FOLLOWING THE CENTER OF SAID EVANS CREEK UP STREAM TO A POINT 200 FEET EAST AND 185 FEET SOUTH OF THE POINT OF BEGINNING; THENCE NORTH 185 FEET; THENCE WEST 200 FT. TO THE POINT OF BEGINNING.

DEED RECORDED IN MARION COUNTY, RECORDER'S OFFICE SEP. 20, 1947 AT 10:45 AM., BOOK 376, PG. 227.

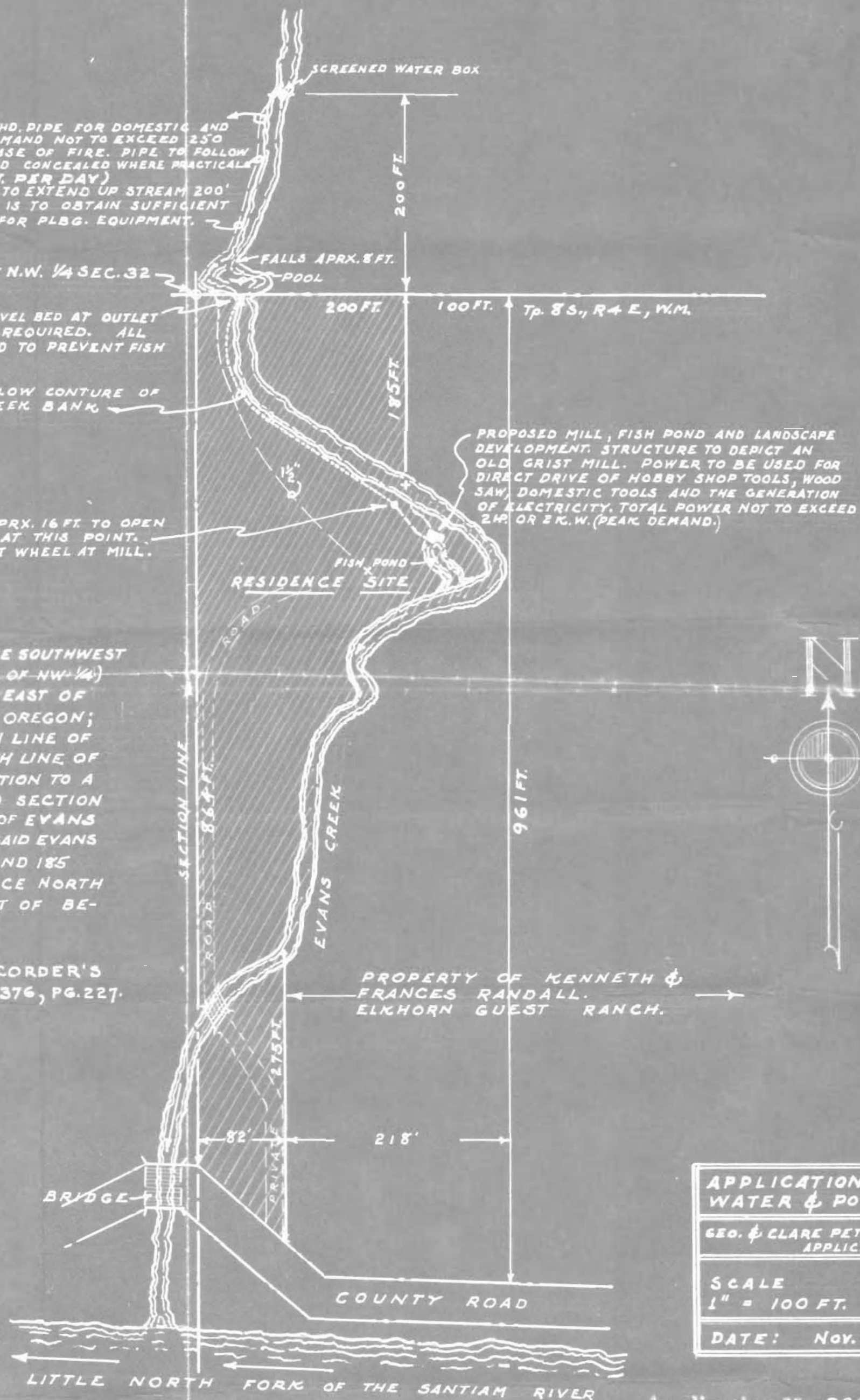

APPLICATION MAP FOR  
WATER & POWER RIGHTS

GEO. & CLARE PETTINGELL, OWNERS.  
APPLICANTS

SCALE 1" = 100 FT. DRAWN BY  
G.E.P.

DATE: Nov. 17 - 1947,

Application No. 22843  
Permit No. 1810