

SECTION

20-21

TOWNSHIP 38 S, RANGE 4 W, W. M.

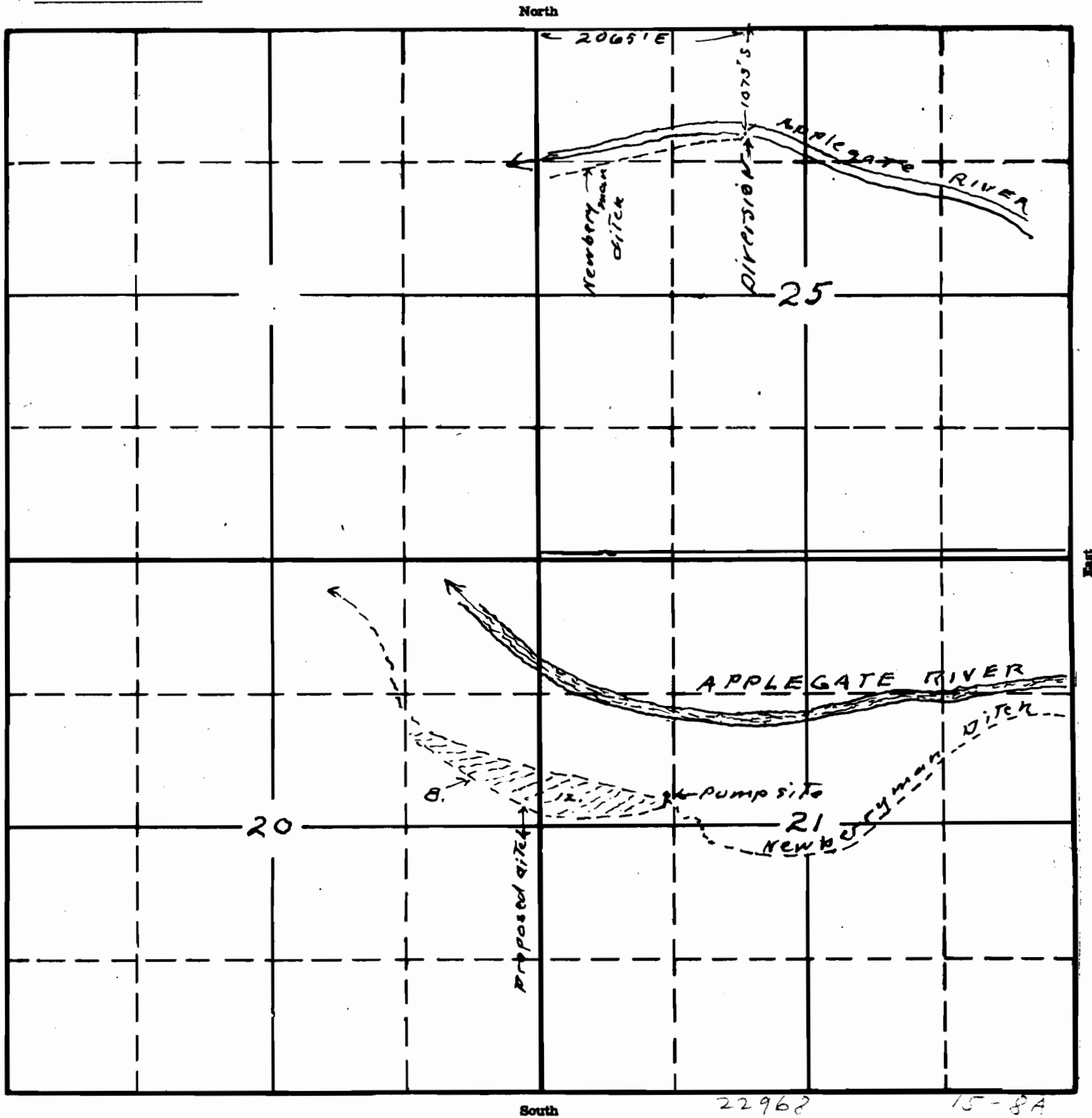

Map to accompany application of
 C. G. Godlove for use of water from
 Big Applegate River through Newberryman
 ditch for irrigation purposes.
 Map made from State Engr. Survey July 1935

APPLICATION No. 22968
 PERMIT No. 18128

This office 12/30/47 *W. Smith*

Application No. 6262
Permit No. 45943

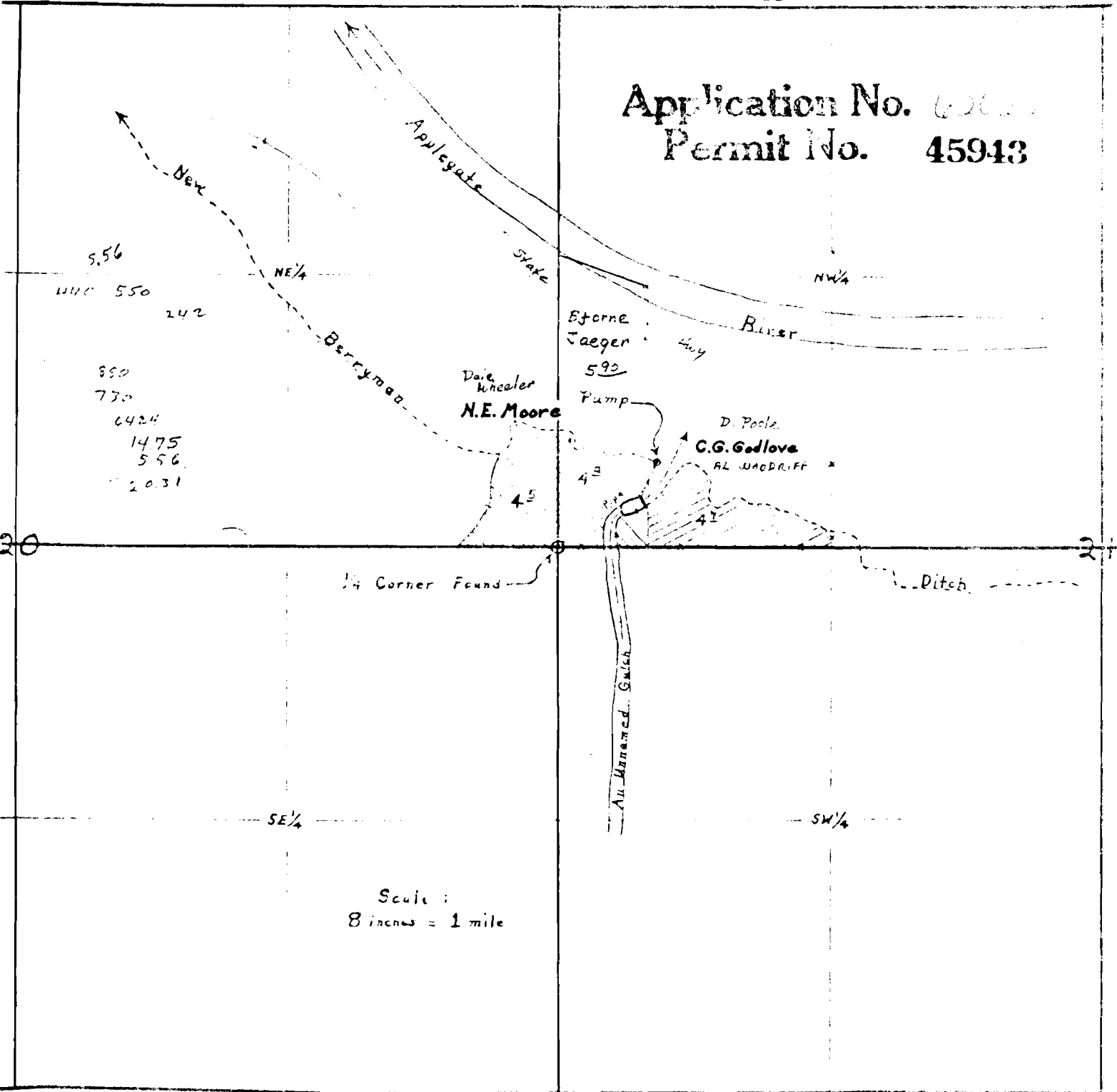

Map accompanying final proof of C. G. Godlove, for use of water from Applegate River for irrigation purposes.

February 18, 1955

David C. Hendrix, Watermaster Dist. No. 15

RECEIVED

JUL 31 1981

WATER RESOURCES DEPT
SALEM, OREGON

Application No. 22968

Permit No. 18128