

T 12 S, R 44 E, W. M., ORE.

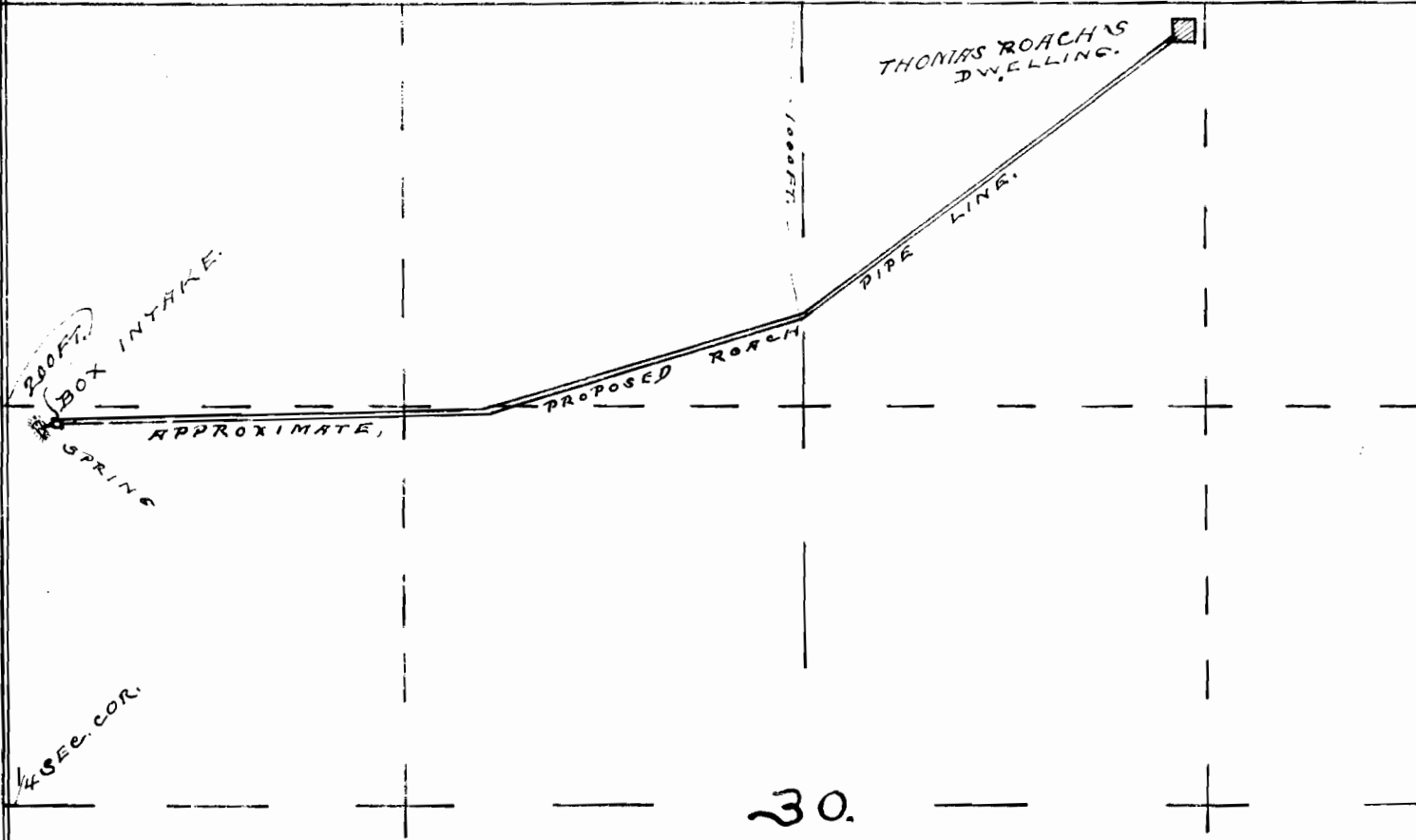

SKETCH  
SHOWING

THE LOCATION OF THE SPRINGS AND THE APPROXIMATE ALINEMENT OF THE PIPE LINE DESIGNED TO CARRY THE SAID SPRING WATER TO THE DWELLING OF THOMAS ROACH. LOCATED IN SEC. 30, T 12 S, R 44 E, W. M., ORE.

SCALE, ONE INCH = 600 FT.  
DRAWN NOV. 11, 1913

By *Ira L. Hoffman,*  
*Civil Engineer.*

CERTIFICATE OF SURVEYOR.

I, IRA L. HOFFMAN, OF BAKER, ORE. DO HEREBY CERTIFY THAT THIS MAP WAS MADE FROM DATA SUPPLIED BY THE APPLICANT, AND THAT IT CORRECTLY REPRESENTS THE WORKS DESCRIBED IN THE ACCOMPANYING APPLICATION AS PER DATA FURNISHED.

*Ira L. Hoffman,*  
*Civil Engineer.*

RECORDED

NOV 18 1913

SAM PM

3297  
1815