

Sec. 17, T. 33 S. R. 1 W. W. M.

Scale 1" = 300'

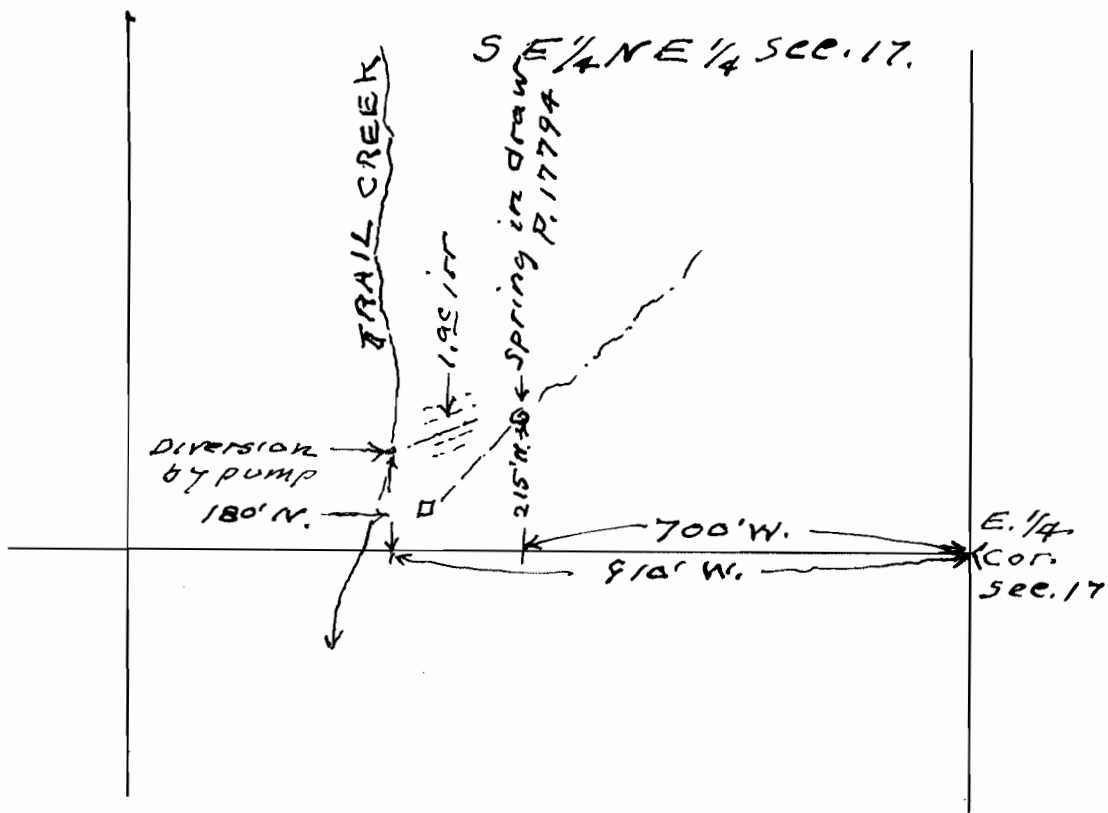

Corrected map showing location of point of diversion for permit No. 1779A for use of spring in unnamed draw for domestic purposes.

Also diversion point for pumping from Trail Cr. re application taken out by Pat O'Neil for irrigation of one acre, # 23133

Application No. 23133
Permit No.