

I, C. F. Bessee, of Coos Bay, Oregon, do hereby certify that this map was made from notes taken during an actual survey made by me on the 12th day of April, 1948, and that it correctly represents the location of the Point of Diversion and places of use and the approximate location of the creeks in the immediate vicinity.

C. F. Bessee.

LOT 8

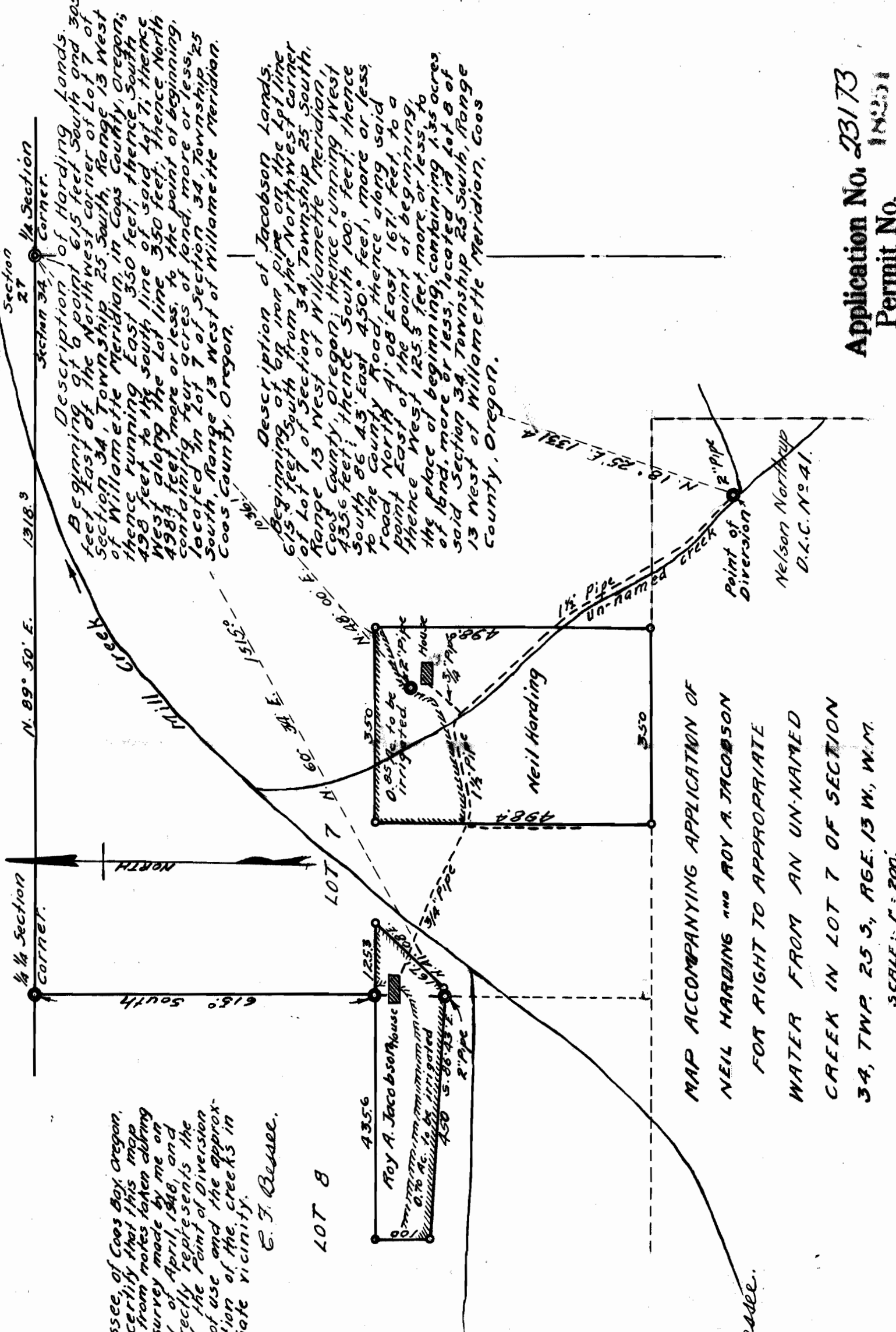

MAP ACCOMPANYING APPLICATION OF
 NEIL HARDING AND ROY A. JACOBSON
 FOR RIGHT TO APPROPRIATE
 WATER FROM AN UN-NAMED
 CREEK IN LOT 7 OF SECTION
 34, TWP. 25 S., RGE. 13 W., W.M.
 SCALE: 1" = 200'

C. F. Bessee.

Section 27
 1/4 Section
 Corner.
 Section 34
 1/4 Section
 Corner.
 Description of Harding Lands. Beginning at a point 615 feet South and 305 feet East of the Northwest corner of Lot 7 of Section 34, Township 25 South, Range 13 West of Willamette Meridian, in Coos County, Oregon; thence running East 350 feet; thence South 498 feet to the south line of said Lot 7; thence West along the Lot line 350 feet; thence North 498.4 feet, more or less, to the point of beginning, containing four acres of land, more or less, located in Lot 7 of Section 34, Township 25 South, Range 13 West of Willamette Meridian, Coos County, Oregon.

Description of Jacobson Lands. Beginning at an iron pipe on the 1st line 615.8 feet South from the Northwest corner of Lot 7 of Section 34, Township 25 South, Range 13 West of Willamette Meridian, Coos County, Oregon; thence running West 435.6 feet; thence South 100 feet; thence South 86.43 feet East 450 feet, more or less, to the County Road, thence along said Road North 41.08 feet East 167.1 feet, to a point East of the point of beginning, thence West 125.3 feet, more or less, to the place of beginning, containing 1.35 acres of land, more or less, located in Lot 8 of said Section 34, Township 25 South, Range 13 West of Willamette Meridian, Coos County, Oregon.

Application No. 23173
 Permit No. 18231