

MAP

TO ACCOMPANY APPLICATION TO
APPROPRIATE THE PUBLIC WATERS OF
THE STATE OF OREGON

RECEIVED
STATE ENGINEER
MAY 10 1948

MARVIN E. YOUNG

APPLICANT

RANGE 36 EAST W.M.

T
W
P
26
S

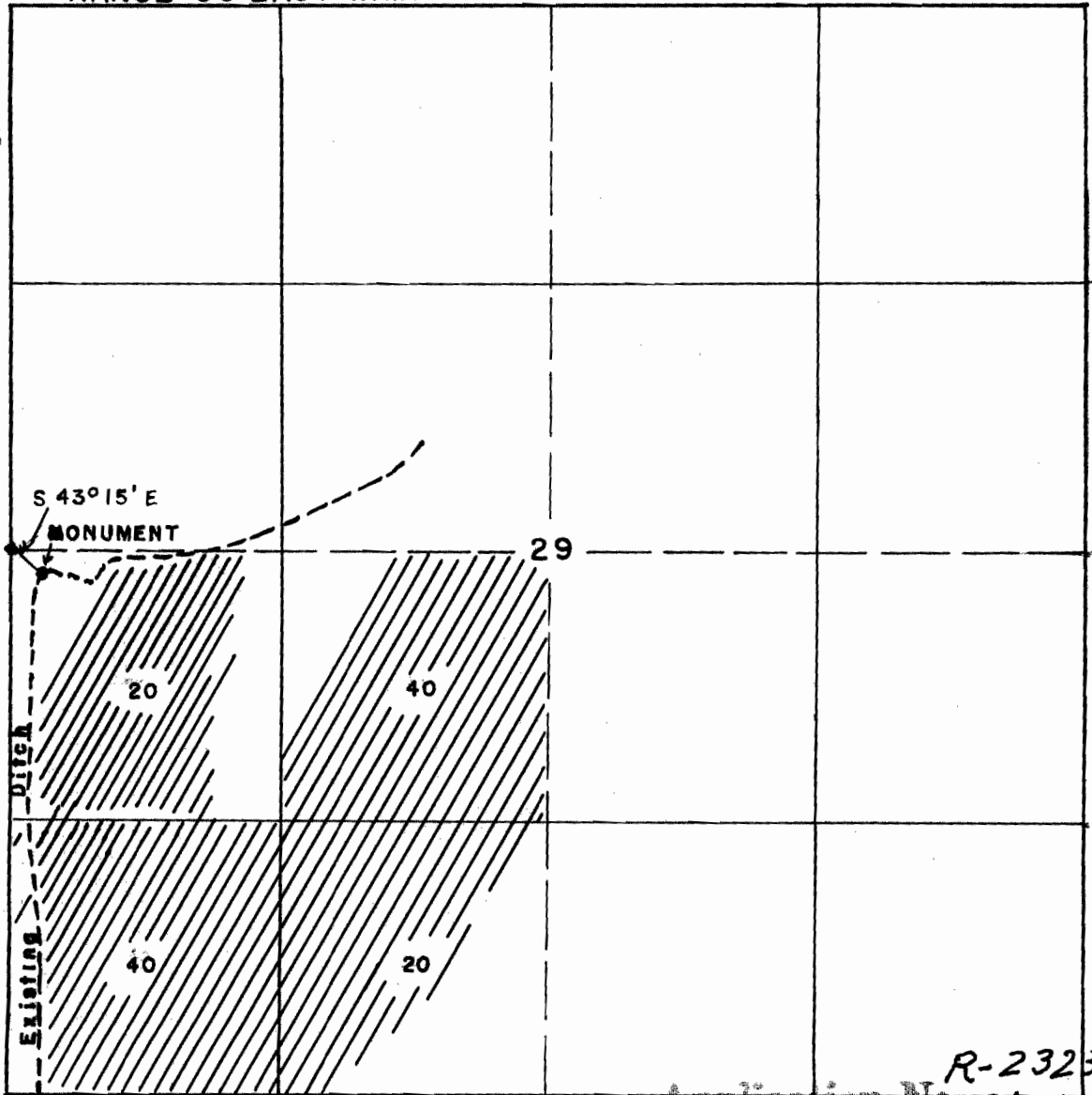

SCALE: 6" = 1 MILE

Application No. *R-23234*
Permit No. *R-18348*

I, Paul R. Revis of Burns, Oregon, do hereby certify that this map was made from notes taken during an actual survey made by me on March 6-7, 1948; that the monument shown on this map consisting of an iron pipe is S 43° 15' E, 685.0' from the W 1/4 Corner of Section 29, Twp. 26 S., Range 36 E.W.M.

Oregon License No. 2511.

Paul R. Revis
Registered Professional Engineer