

I, N.E. Richardson, of Roseburg, Oregon, do hereby certify that this map was made from notes taken during an actual survey made by me, on July 22, 1948; that the monument shown on this map consisting of a 1 1/4" Iron Pipe at a Point of Diversion is N75°46'E 2564.8 ft. from the S.W. Corner of Section 34, T20S., R6W, W.M.

REGISTERED
OREGON
LAND SURVEYOR

N.E. Richardson

N.E. RICHARDSON
DEPUTY COUNTY SURVEYOR.

N.E. Richardson
JULY 7, 1944
N. E. RICHARDSON
35

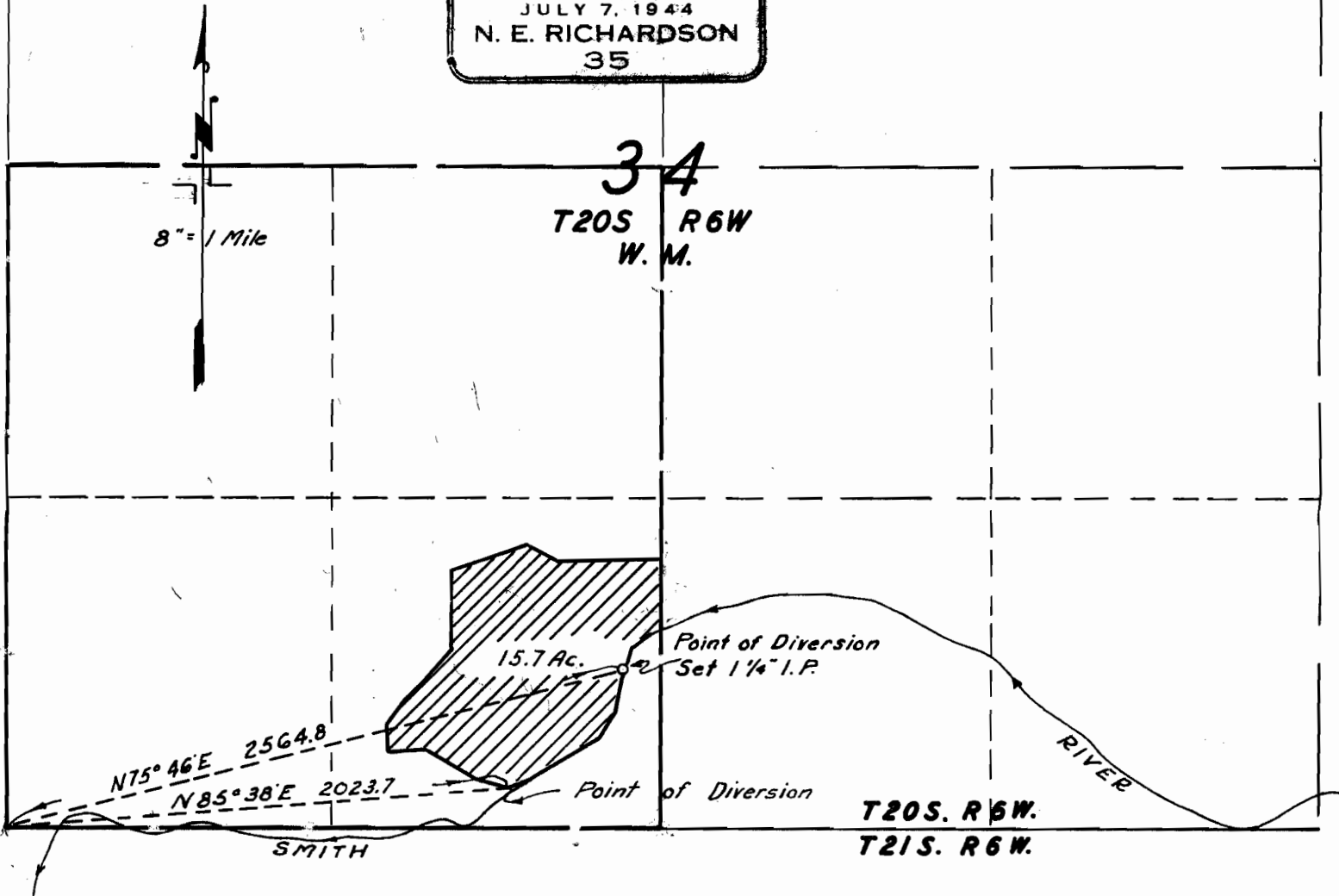

COUNTY SURVEYOR'S OFFICE
DOUGLAS COUNTY, OREGON

SURVEY FOR WATER RIGHT
S.E.4, S.W.4, SEC.34, T20S,R6W, W.M.

BEN.B.IRVING COUNTY SURVEYOR
JULY 22, 1948.

Application No. 23341
Permit No. 18397

RECEIVED
JUL 23 1948
COUNTY CLERK
DOUGLAS COUNTY