

Sec. 36, Twp. 35, Rn. 10W.

NW cor. Gov't Lot 1
Sec. 1, T.4S., R.10W.
S 0.0'
E 0.0'

Existing right approx
350' upstream from
P.O.D. #2 of this
application

P.O.D. #2 mon.
S 194.63' - W 199.71'
Log & earth dam

P.O.D. #1 mon.
S 541.64' - W 285.75'
Log & earth dam

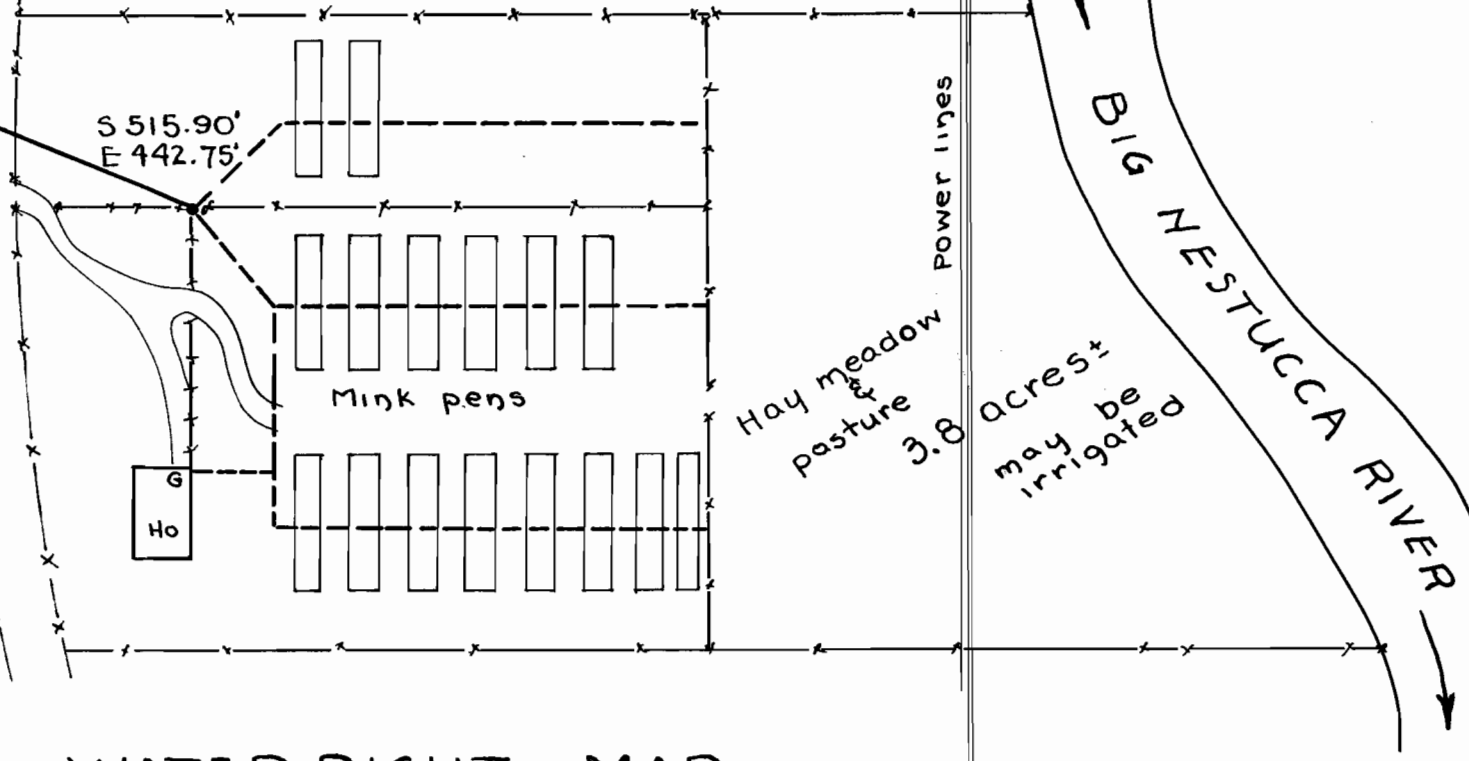
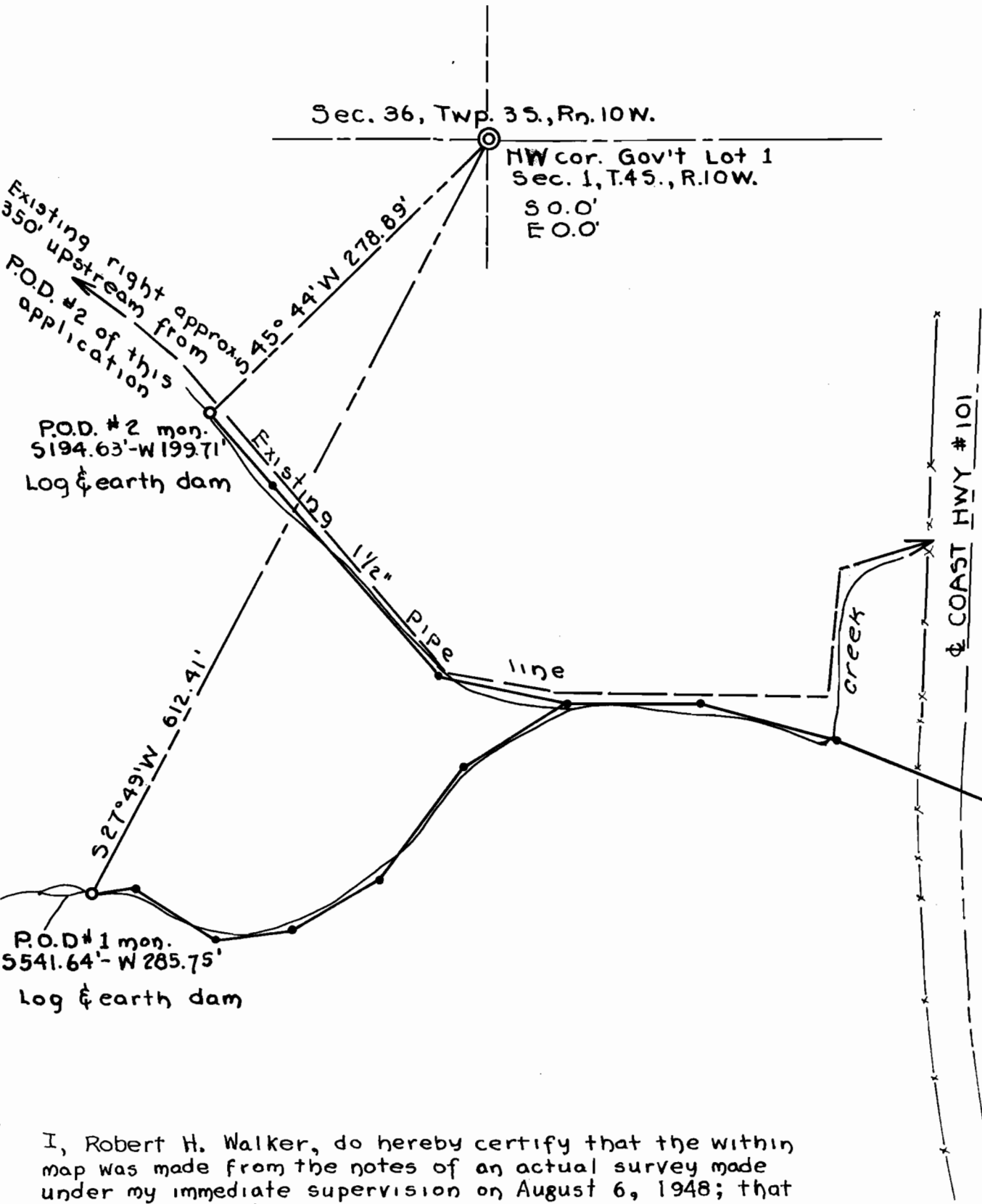

I, Robert H. Walker, do hereby certify that the within map was made from the notes of an actual survey made under my immediate supervision on August 6, 1948; that the monuments shown on this map consist of 1 inch pipes 36 inches long, and are located S 27° 49' W, 612.41' and S 45° 44' W 278.89' of the NW corner of Gov't Lot 1, Section 1, T. 4 S., Rn. 10 West of the Willamette Meridian Tillamook County, Oregon.

WATER RIGHT MAP

FOR FRED A FARMER
LOCATED IN SEC. 1, TWP. 4 SOUTH, RN. 10 WEST W.M.
TILLAMOOK COUNTY, OREGON
Scale: 1" = 100.0'

REGISTERED
OREGON
LAND SURVEYOR
Robert H. Walker
JANUARY 1, 1945
ROBERT H. WALKER
150

- Pipe location
- - - - - Distribution
- - - - - Neighbor's line

Application No. 22833
Permit No.