

See insp. map attached  
to proof for relocation of  
10 ac. Suppl

V.M

Scale 4" = 11110'

Oct. 1948.

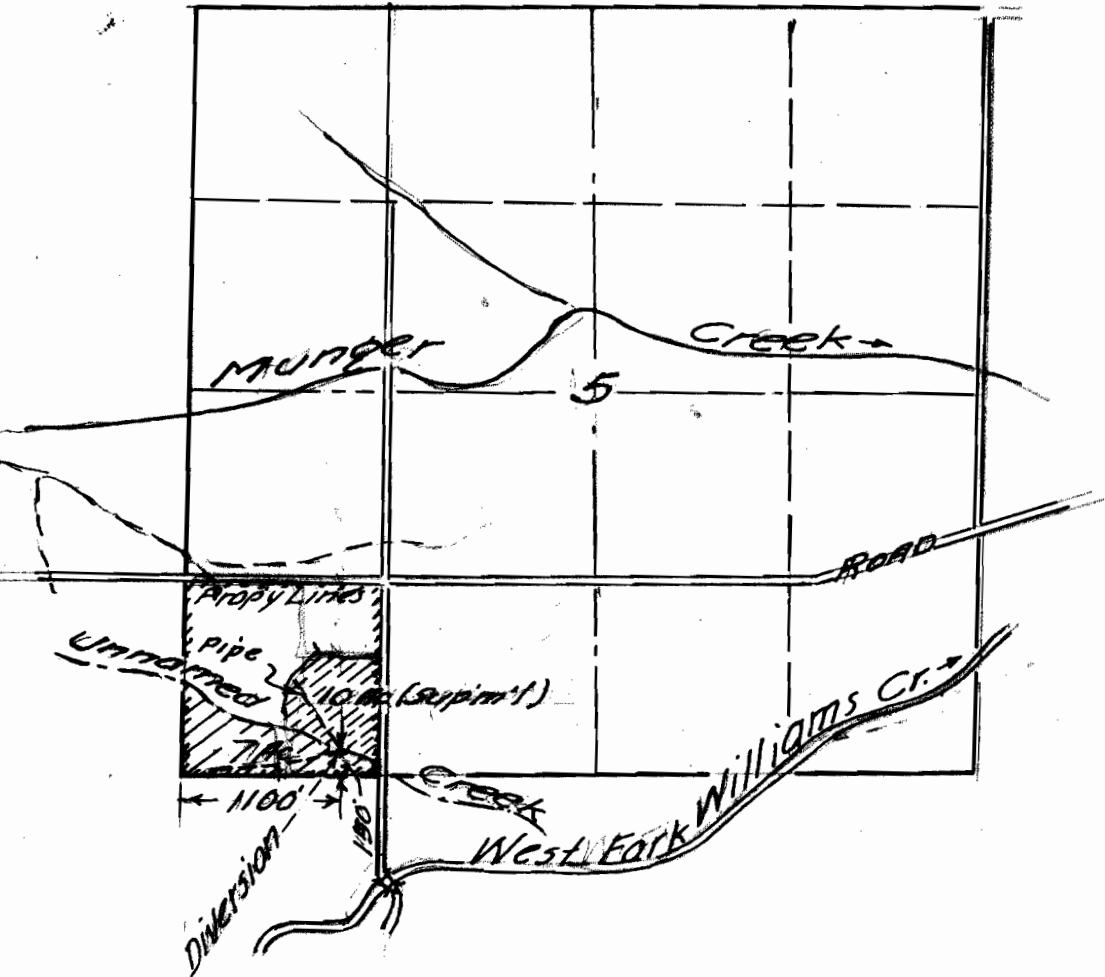

Lee Shrode

Application No. 23439  
Permit No. 18301

RECEIVED

STATE OF TEXAS  
DEPARTMENT OF AGRICULTURE  
SAN ANTONIO, TEXAS

T.39 S., R.5W., W.M

Scale 4"=1 Mile

Sept. 1948.



Application No. 23439

Permit No. \_\_\_\_\_