

I, Lee A. Kirchem, of Oregon City, Oregon, do hereby certify that this map was made from actual field survey notes taken under my supervision August 24, 1948. That the monument is a galvanized iron pipe 1" x 36", and is at the position indicated by bearings & distances from the S.W. corner of the W^m Arthur D.L.C., in Sec. 19, T.2S, R.3E, W.M.

SCALE: 1" = 200'

REGISTERED
OREGON
LAND SURVEYOR

Lee A. Kirchem

JULY 7, 1944
LEE A. KIRCHEM
30

KIRCHEM & MILNE
REGISTERED SURVEYORS
LAND, CONSTRUCTION, ROAD,
TOPOGRAPHIC SURVEYS.

LEE A. KIRCHEM DEXTER E. MILNE
Rt. 2, Box 576 507 Adams Lane
Oregon City, Ore. Oregon City, Ore.
Phone Oregon City 3591

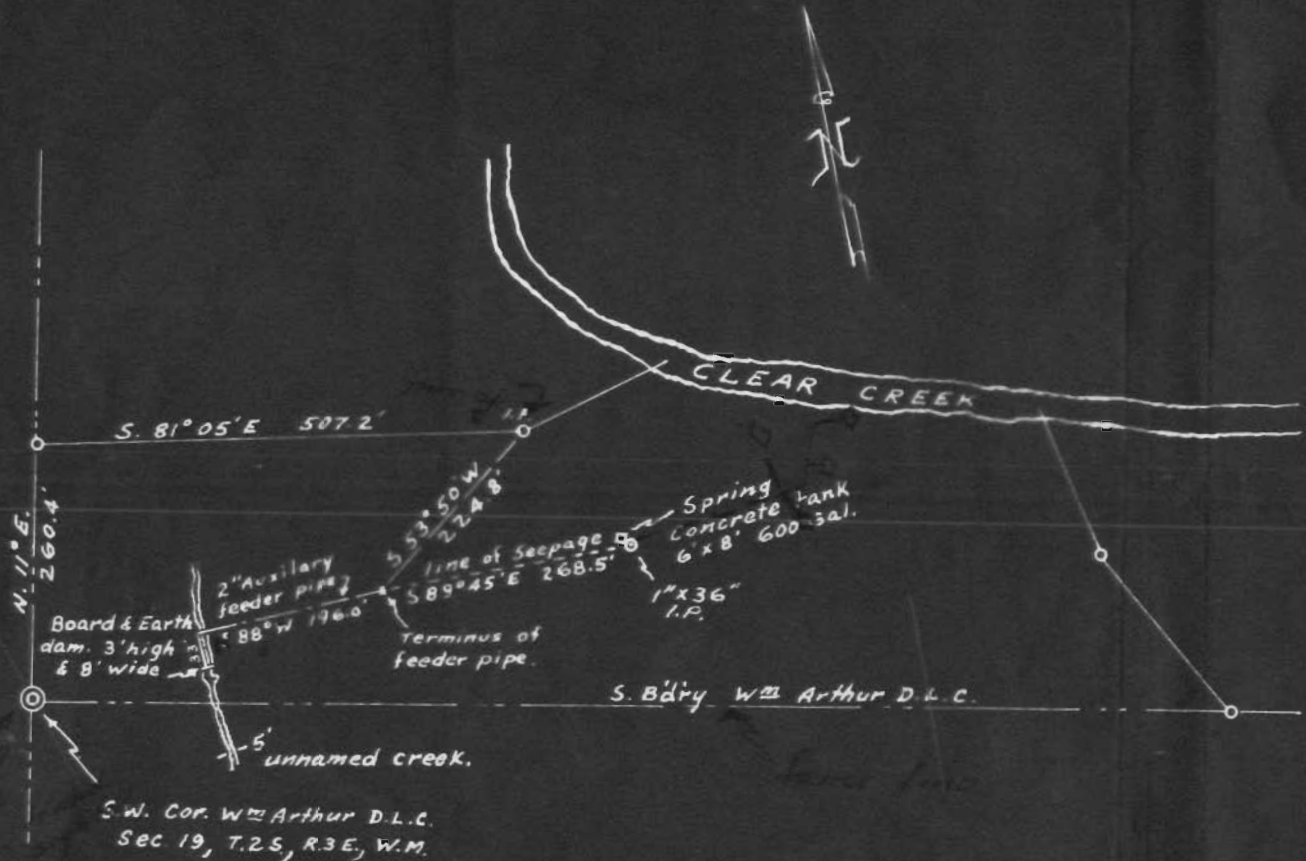

WATER FROM SPRING USED FOR DOMESTIC PURPOSES.

18508