

ORA E. CARTER
 SEC. 30 T.19 S.R.1 E.W.M.
 LANE COUNTY ORE

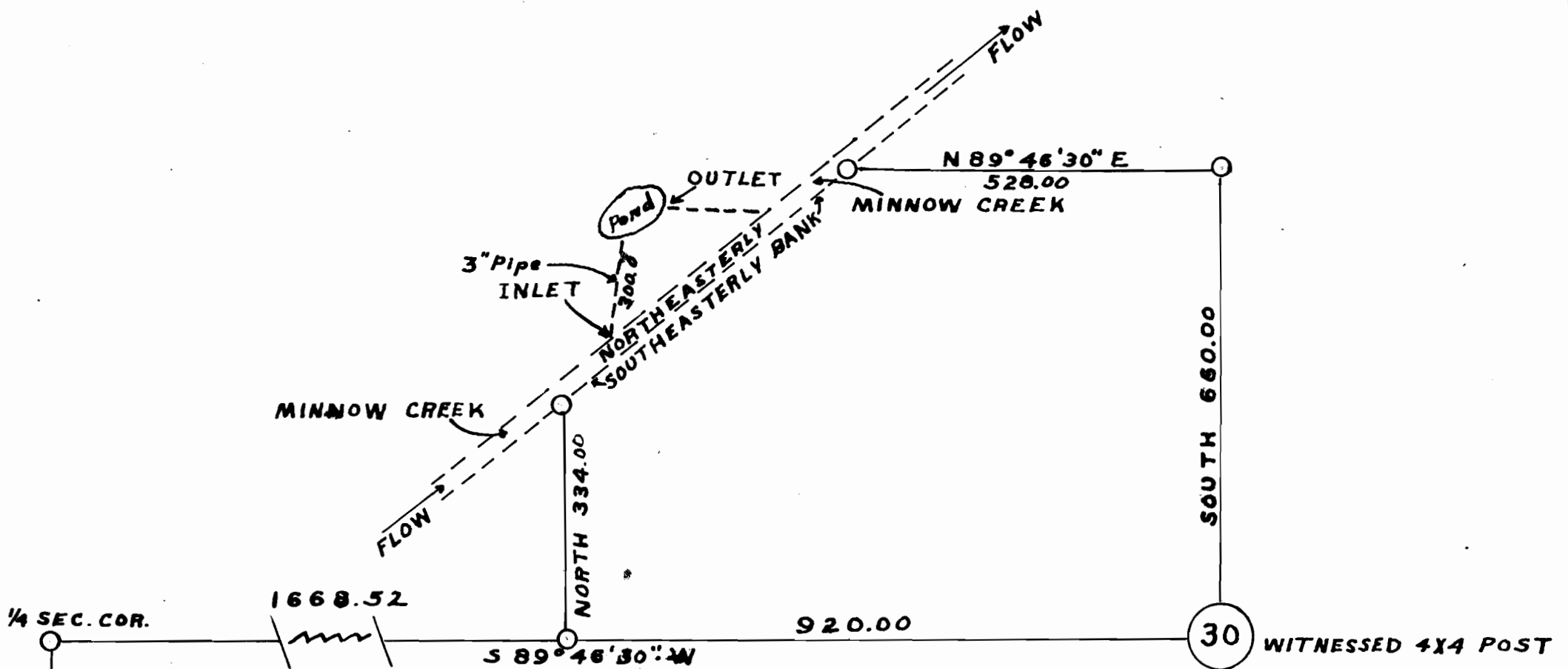

SCALE - 1" = 200'

I, ORVILLE N. EGGEN OF EUGENE OREGON DO HEREBY CERTIFY THAT THIS MAP WAS MADE FROM NOTES TAKEN DURING AN ACTUAL SURVEY MADE BY ME ON OCTOBER 16, 1946; THAT THE MONUMENT SHOWN ON THIS MAP CONSISTING OF AS DESCRIBED ON MAP; IS THE DISTANCES AND BEARINGS ON MAP FROM TIES DESCRIBED ON MAP.

Orville N. Eggen

REGISTERED
 OREGON
 LAND SURVEYOR

Orville N. Eggen

MARCH 7th, 1947
 ORVILLE N. EGGEN
 No. 202

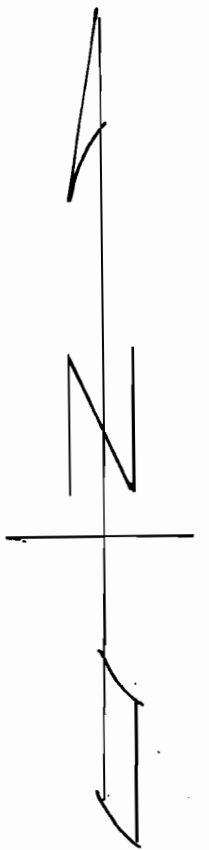

S.W. COR. SEC. 30 T.19 S.R.1 E.W.M.