

MAP  
 SHOWING LANDS TO BE IRRIGATED  
 IN  
 SECS 33<sup>rd</sup> & 4 Tp. 30<sup>th</sup> & 31<sup>st</sup> - Rg. 6W.W.M.

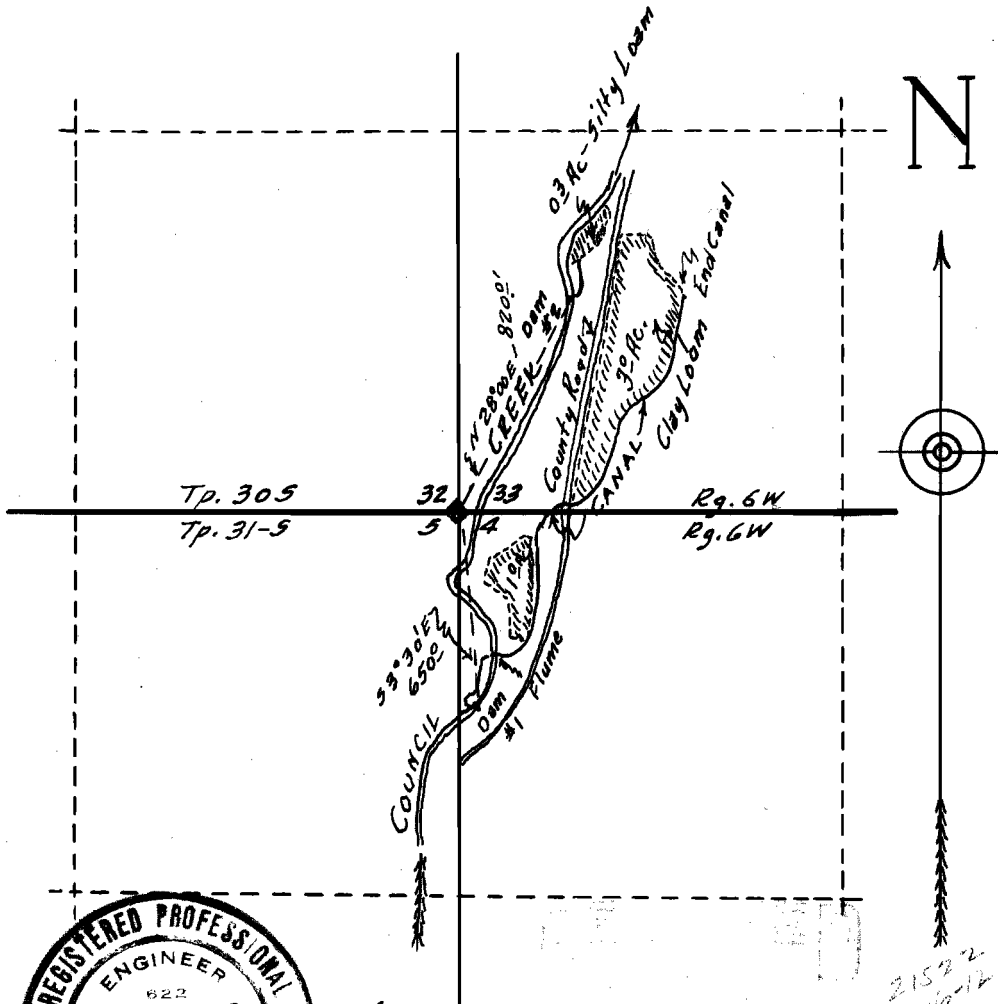

REGISTERED PROFESSIONAL  
 ENGINEER  
 822  
*Edwin S. Woodford*  
 OREGON  
 DEC. 8, 1919  
 Edwin S. Woodford  
 50 - 660'

March 1946.  
 23525

See sketch  
 attached

Application No. 21522 canceled  
 Permit No. 16877  
 18582

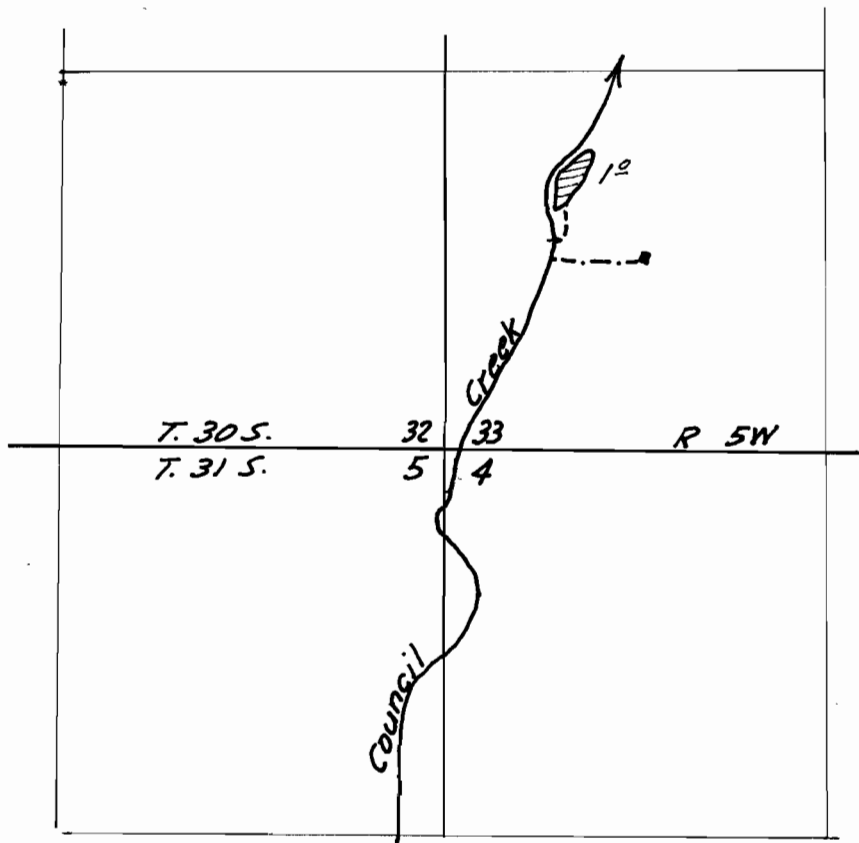

sketched from  
 app. map.  
 acreage from proof.

App.	23525
Per.	18582