

Sec. 4, T. 35 S., R. 4 W., W.M.

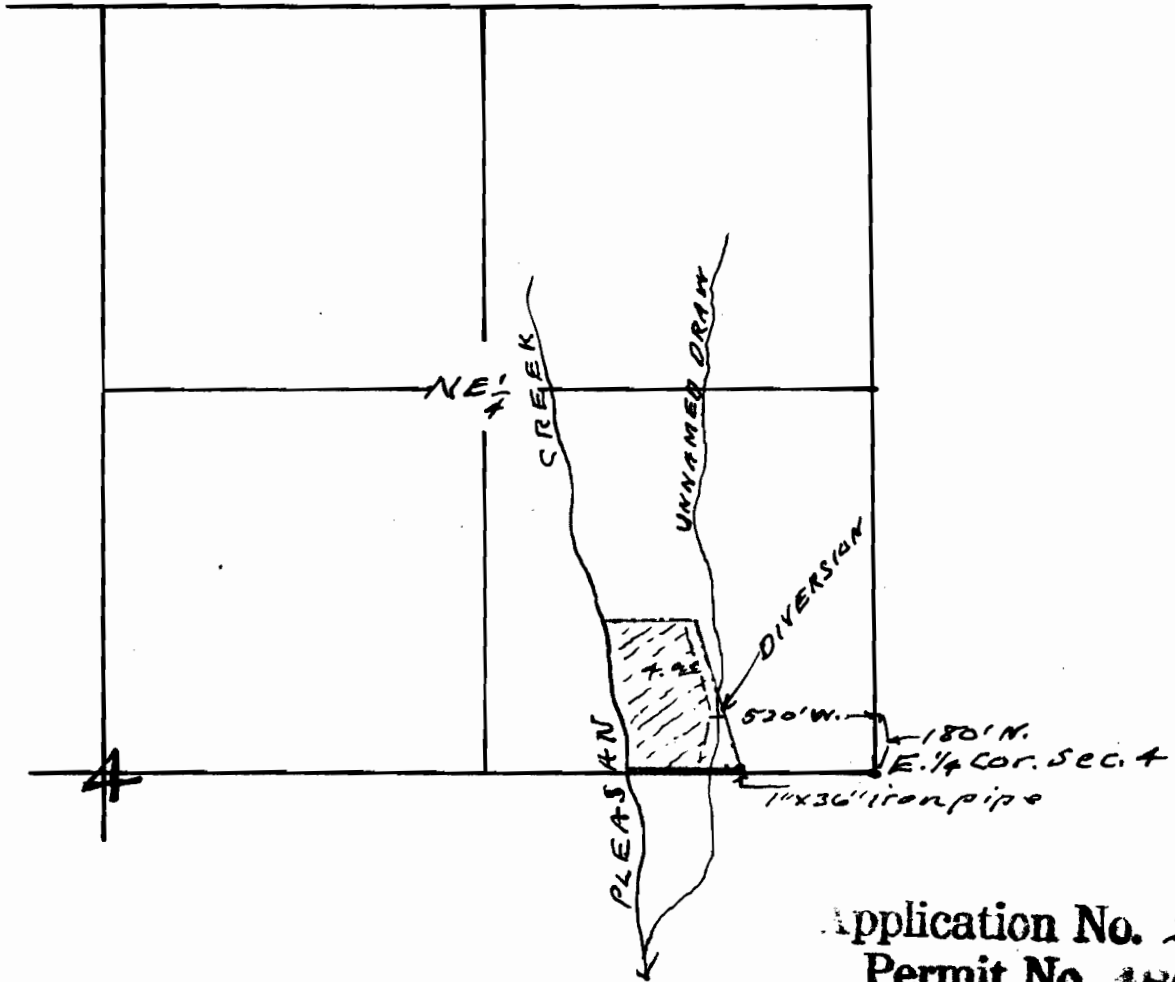

Application No. 23573
Permit No. 18601

Map to accompany application of
Roy J. Moore for use of waste
and runoff water from fields
above flowing in unnamed draw

RECEIVED
JAN 4 1949
STATE ENGINEER
SALAS, OREGON

This office 11/3/49 *[Signature]*

23573

15-42