

C. S. 3002

RIEGER IRRIGATION WORKS

SEC. 30, T. 9 S., R. 1 W.

SCALE: 1" = 400'

JAN. 11, 1949



ORRIS A. CARNEGIE
DEP. CO. SURVEYOR

Orris A. Carnegie

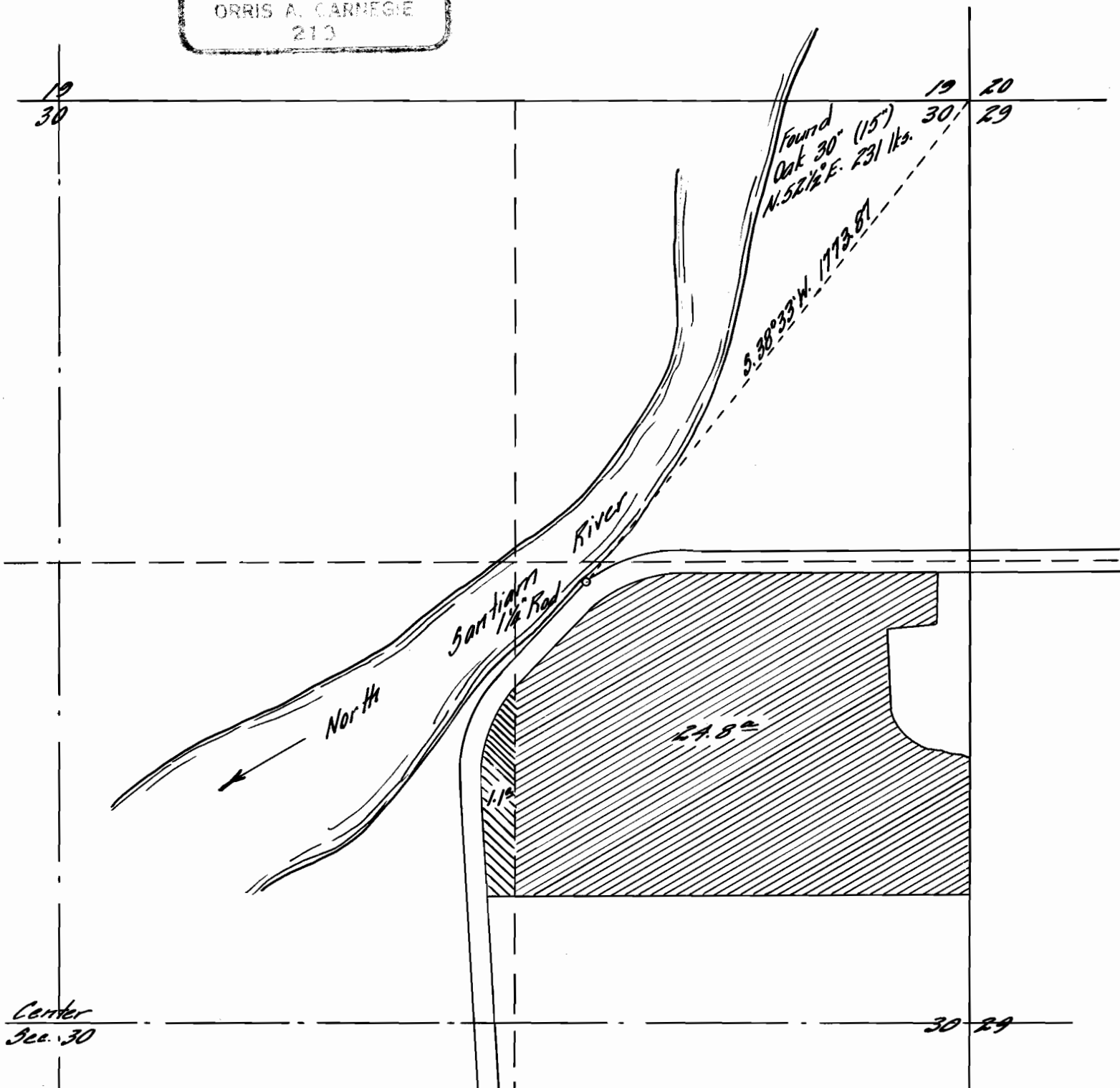
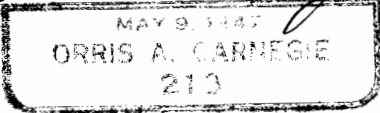

Center
Sec. 30

30 29

Application No. 23601
Permit No. 18613

I, Orris A. Carnegie, of Linn County, Oregon, do hereby certify that this map was made from notes taken during an actual survey made by me on Jan. 11, 1949, that the monument shown on this map, consisting of a 1/4" Rad. is 5.38°33' W. 1773.87 ft. from the NE. corner of Sec. 30, T. 9 S., R. 1 W.

Orris A. Carnegie