

Permit: S 18796
 Volume: 1
 Strm: ROGUE R
 Trib: PACIFIC OCEAN
 Priority: 6/27/49

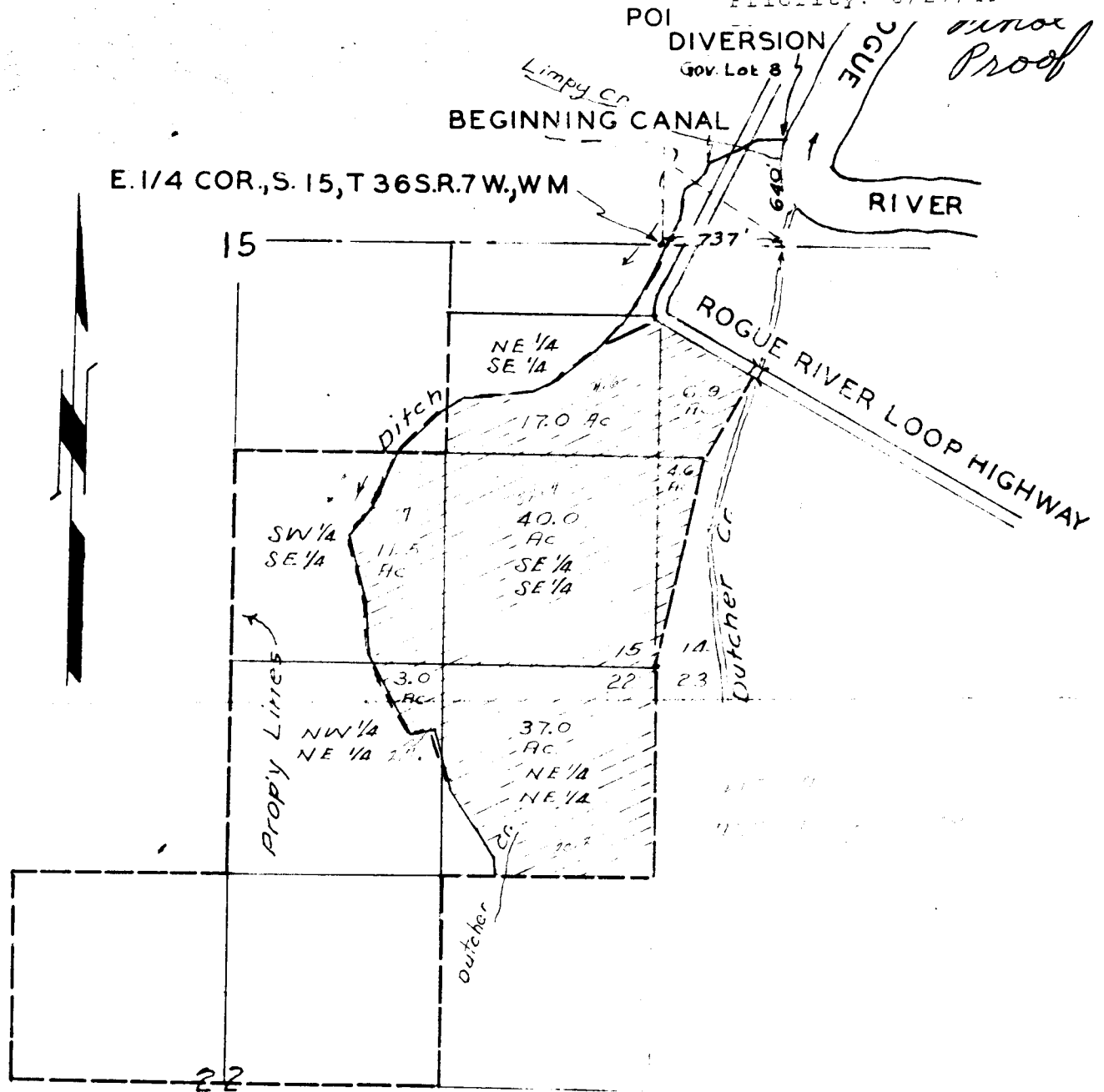

I, Tom R. Pearce, of Grants Pass, Oregon do hereby certify that this map was made SCALE 1"=1000' from notes taken during an actual survey made, under my direction, during June 1949. It correctly represents the works described in this application together with streams and ditches in the vicinity.

Surveyed by
 George K. Stanbrough
 Reg. Prof. Surveyor
 No 117

Philip J. Hussey

Application No. 23876
 Permit No. 18796

Tom R. Pearce

36-7-14+
15+22+

T. 36 S. R. 7 W. W. M.

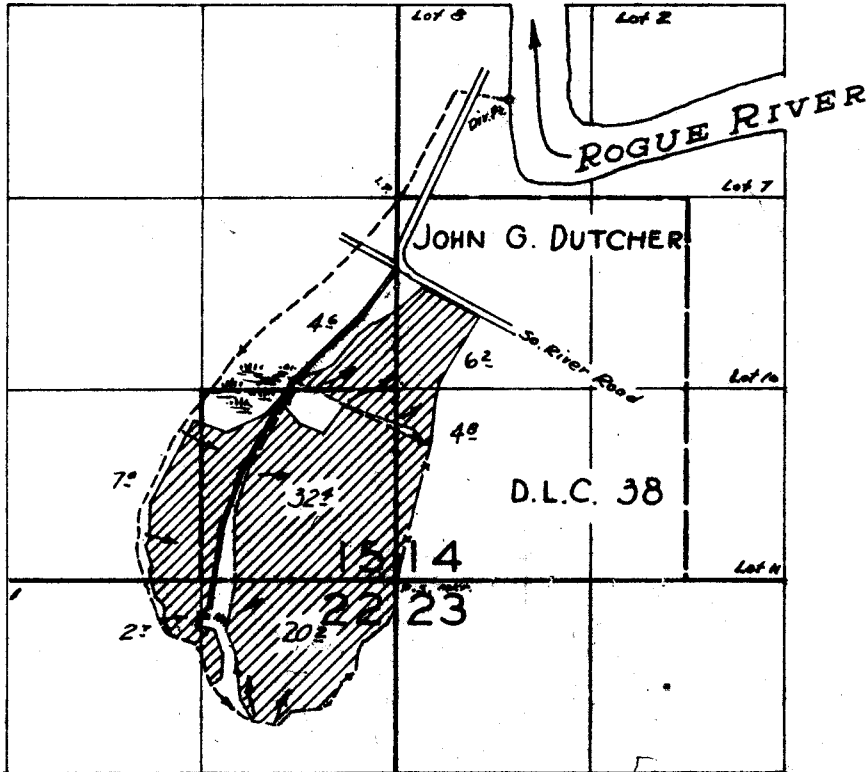

FINAL PROOF SURVEY UNDER

Application No. 23876. Permit No. 18796
IN NAME OF

PHILIP J. HUSSEY

Surveyed July 23, 1959, by *R.H. Jackson*

36-7-H, 115, 22

Permit H-119
Garner
18796

T.36S. R.7W. W.M.

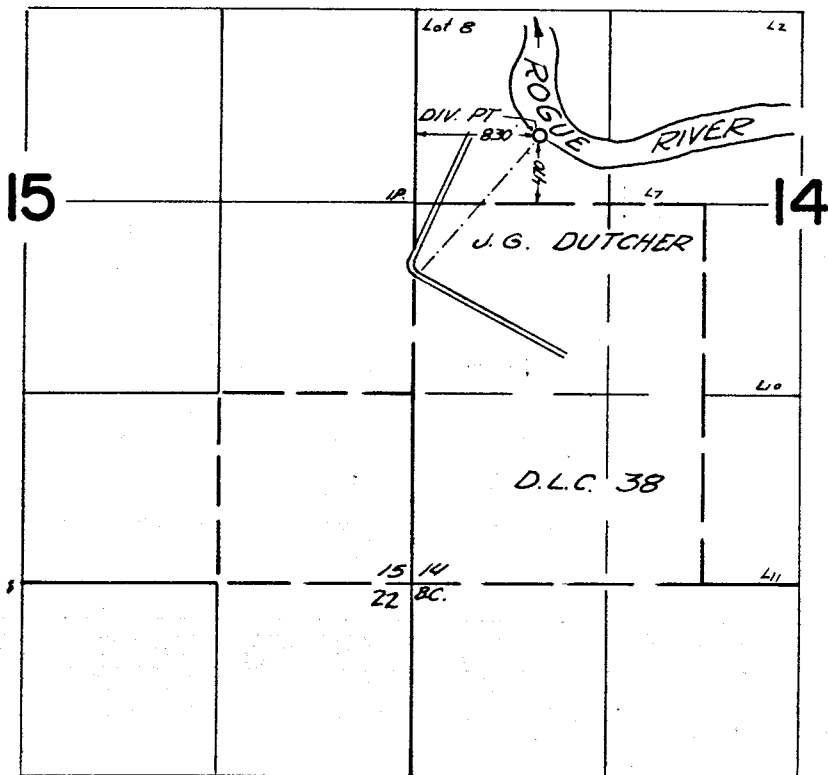

RECEIVED

JUN 13 1978

WM. DIST. 14
GRANTS PASS, ORE.

FINAL PROOF SURVEY UNDER

TRANSFER H-119
Application No. Permit No.
IN NAME OF

PHILIP J. HUSSEY

Surveyed May 25, 1967, by V. Garner

1967-C