

PREPARED FOR

ROBERT E. PROCTOR

PROPOSED SITE OF WATER RIGHT IN SEC. 33 T30S R5W W.M.

SCALE 1" = 400'

APRIL 1949

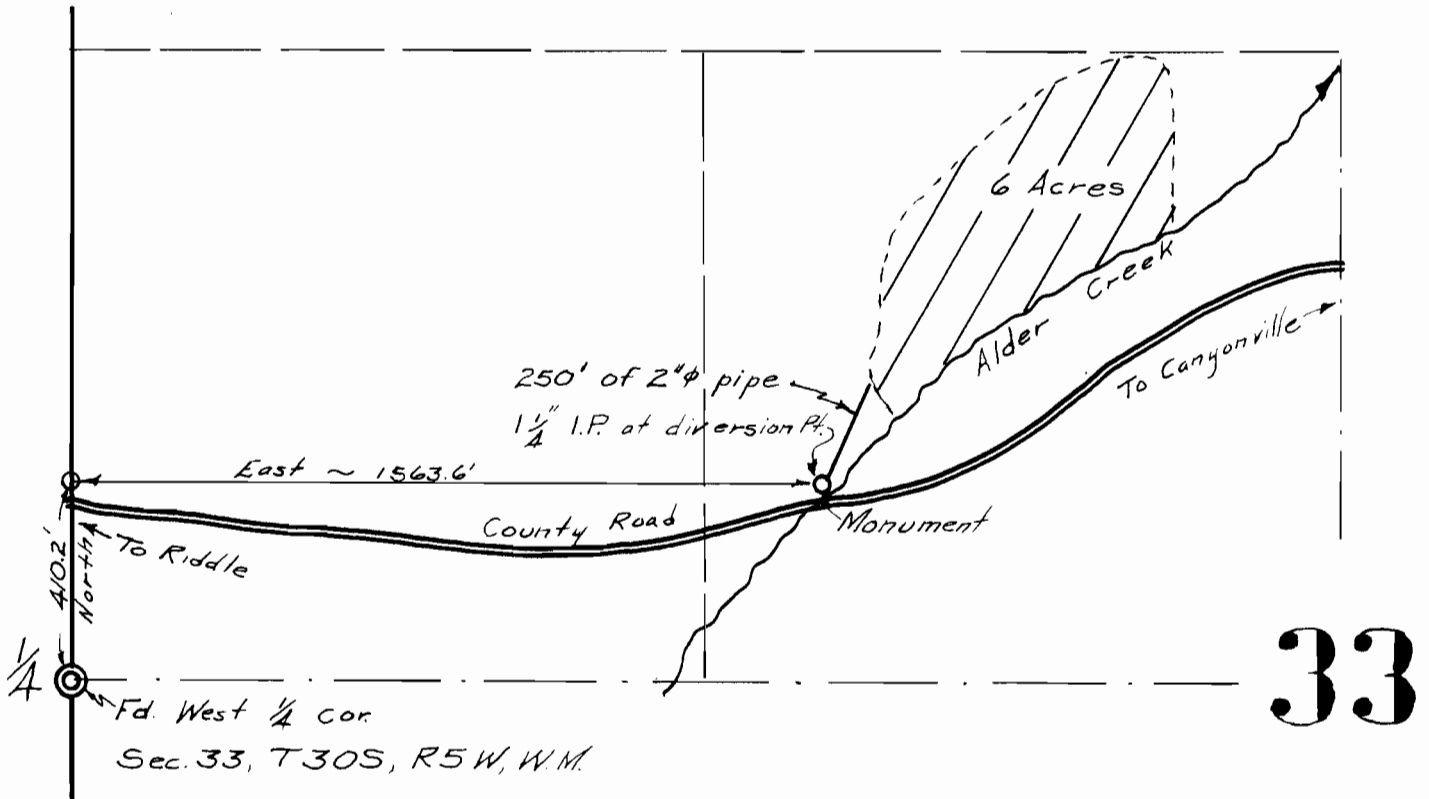

I, John H. Markham, Jr. of Riddle, Ore. do hereby certify that this map was made from notes taken during an actual survey made by me on April 25, 1949, that the monument shown on this map consisting of: On the North bank of Alder Creek at the diversion point, I set a 1 1/4" iron pipe 30" in the ground.

from which,

An Alder, 8" in diam, bears S 44° W, 16.5' dist, Mkd. W.R. 2880 B.T.

A Maple, 9" in diam, bears N 13° E, 34.0' dist, Mkd. W.R. 2880 B.T.

This monument is 410.2' North and 1563.6' East of the West 1/4 corner Section 33, T30S, R5W, W.M. Douglas County, Oregon.

App. No. 23756
Per. No. 18812

John H. Markham Jr.