

Sec. 15 T 34 S., R. 1 W. W. M.

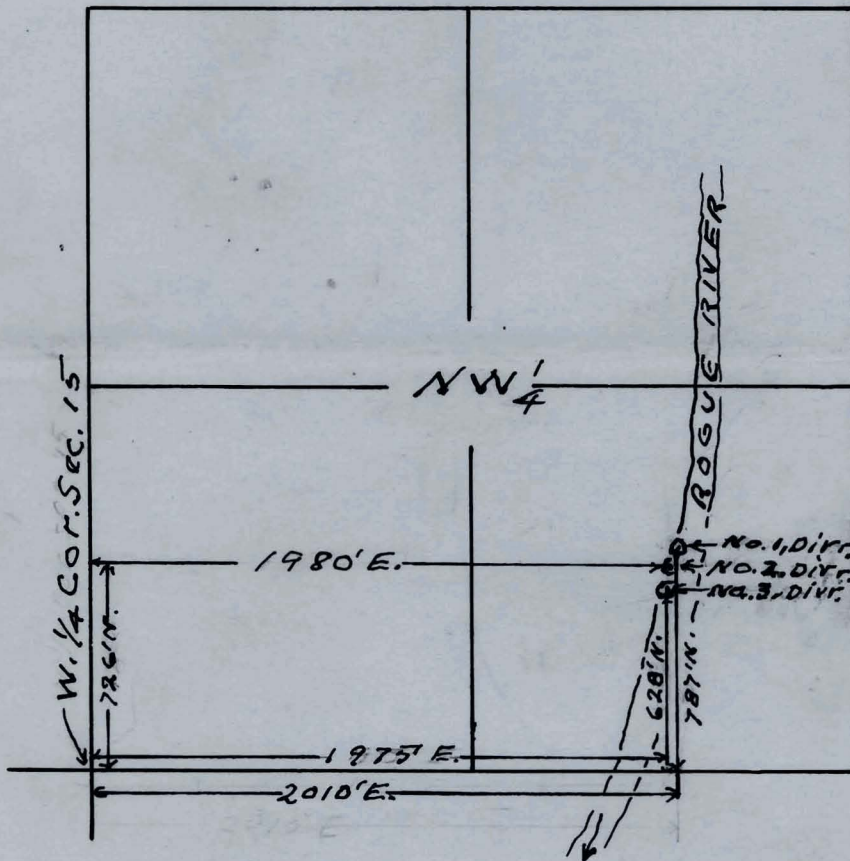

Map to accompany application of
O. L. Williams for use of water from
Rogue River for irrigation purposes.

This office 7/22/49 *[Signature]*

RECEIVED

AUG 15 1949

STATE ENGINEER
SALEM, OREGON

RECEIVED

AUG 8 1949

STATE ENGINEER
SALEM, OREGON

RECEIVED

JUL 25 1949

STATE ENGINEER
SALEM, OREGON

Application No. 23943
Permit No. 18855