

Sec. 3, T. 34 S., R. 1 W. W. M.

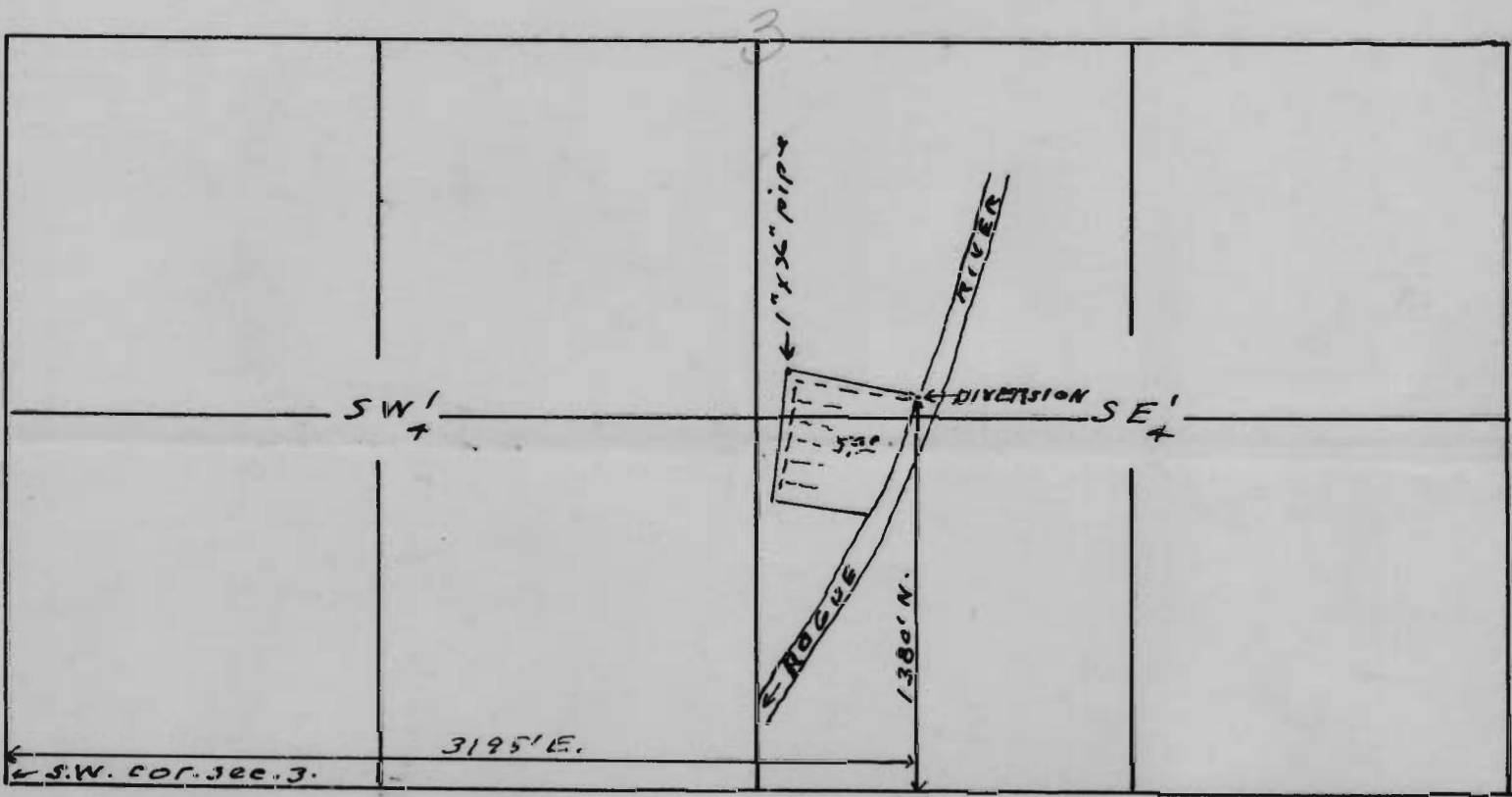

Map to accompany application of
Harry L. Smith & Michael A. Lombardi,
by Harry L. Smith, for use of water
from Rogue River for irrigation.

This office 9/19/49 *H. Smith*

App. No. 24141
Per. No. 18860

RECEIVED
SEP 21 1949
STATE ENGINEER
SALEM, OREGON