

SEC. 13, T. 39 S. R. 3 W. W.M.

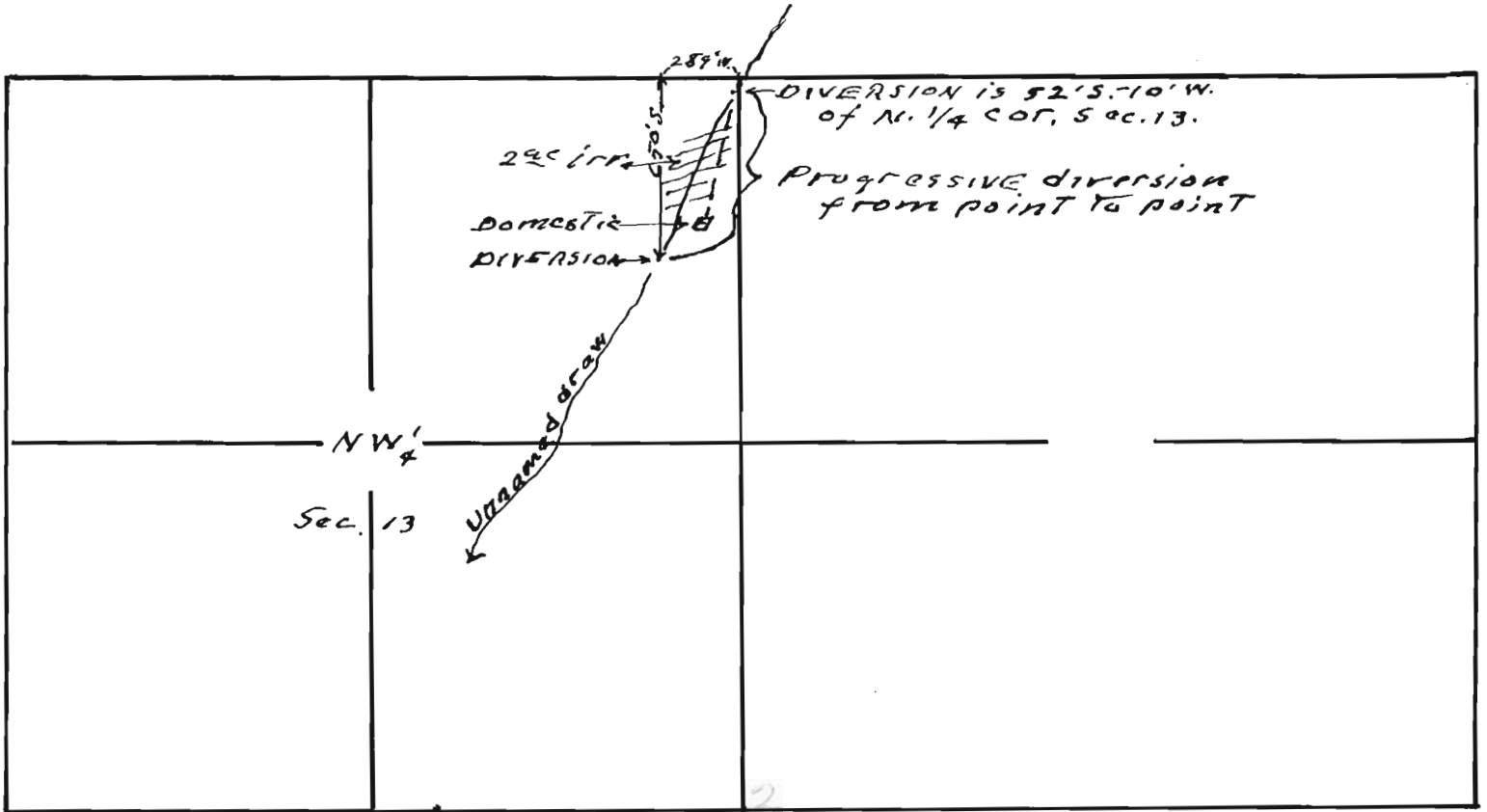

Map to accompany application of
W.R. Crawford for use of water
from unnamed draw for
irrigation and domestic purposes

Application No. 24185
Permit No. 19017

This office 9/26/49 *W. Smith*

RECEIVED
OCT 3 1949
STATE ENGINEER
SALES

24185

15-16E