

T.3 & 4 S.R.13 E.W.M.

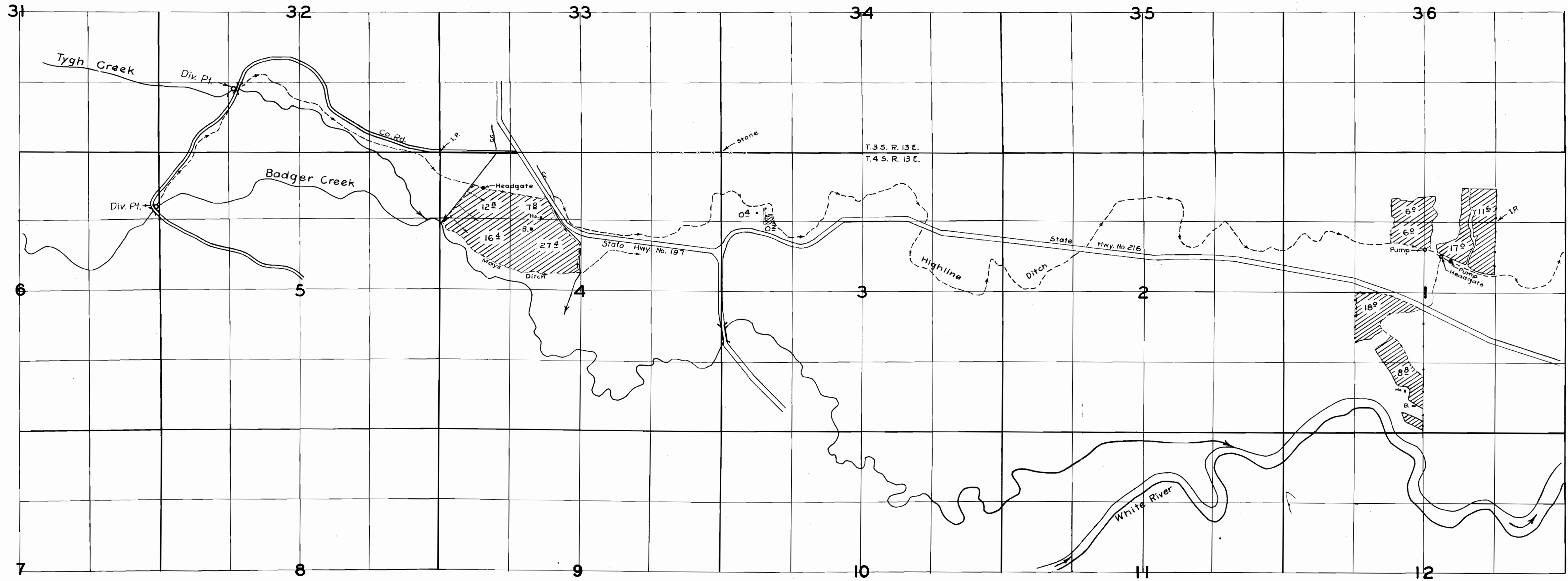

FINAL PROOF SURVEY

UNDER

Application No. 24230 Permit No. 19086

IN NAME OF

Tygh Valley Highline Ditch Co.

Surveyed 18 Oct. 1957, by m. Bish

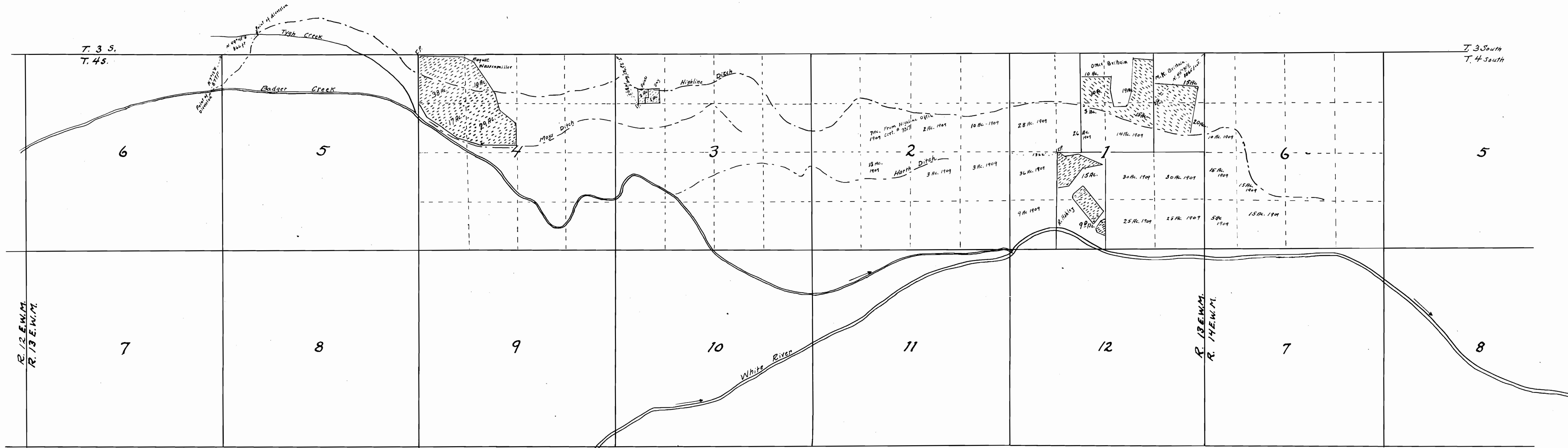

R. 12 E.W.M.
R. 13 E.W.M.

R. 13 E.W.M.
R. 14 E.W.M.

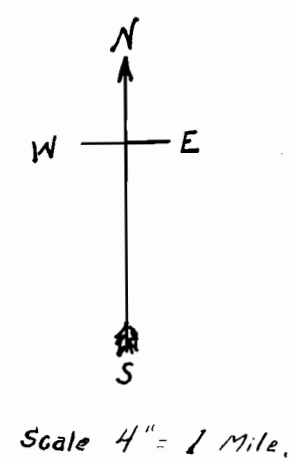

I, Roger J. Wilhelm of The Dalles, Oregon, do hereby certify that this map was made from notes taken during an actual survey made by me, on May 18 and 19, and August 2, 1949; that the monuments shown on this map consisting of 1 inch diameter iron pipes, located as follows: one at the Northwest corner of Section 4, one at a point 1300 ft. South and 618⁵ feet East of the Northwest corner of Section 3, one at a point 1322 feet East of the one quarter section corner between Sections 1 and 2, and one at a point S. 45° 30' W. 1865 feet from the Northeast corner of Section 1, all in T. 4 South, R. 13 East of the Willamette Meridian.

Roger J. Wilhelm

Application of Tigh Valley Highline Ditch company.



Application No. 24230
Permit No. 19086