

Sec. 25

T. 36 S. R. 4 W. W. W.

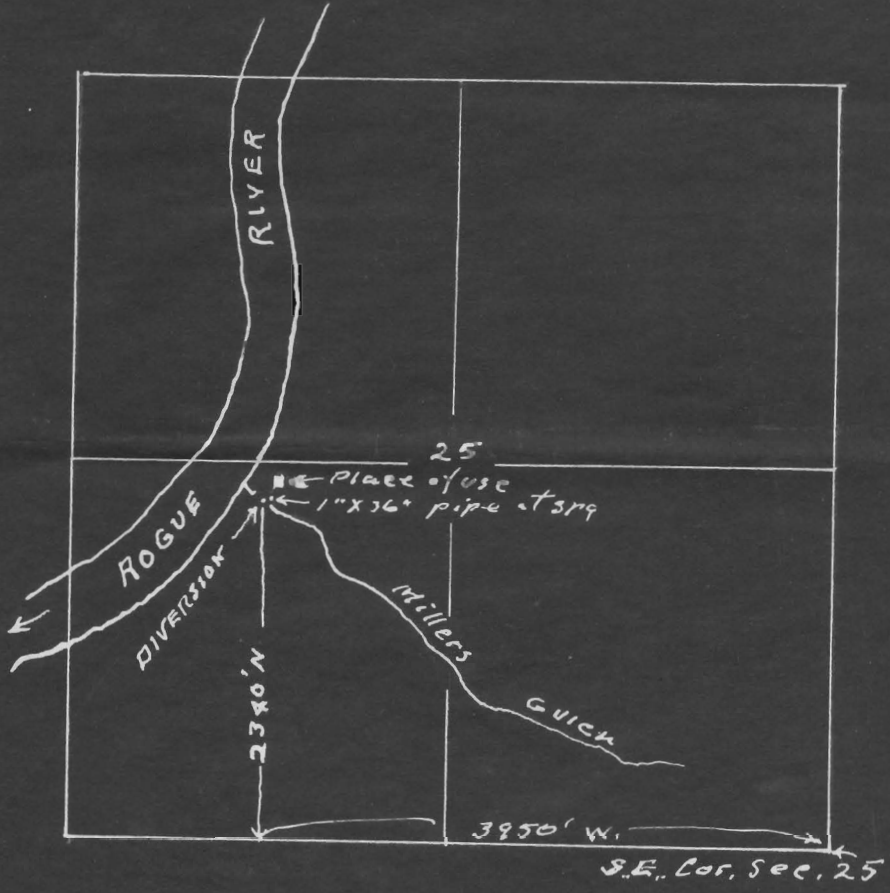

Map to accompany application of
 Hazel M. Ilman for use of water
 from spring in Miller's Gulch for
 domestic use, garden & lawn.

Map Traced from U.S. D.F.C. plat.

This office 3/2/48 J. Smith

Application No. 23062

Permit No. 19104