

SECTION 30, TOWNSHIP 2 S., RANGE 1 W., W. M.

Scale - 8 inches = 1 mile Showing location of proposed diversion and use of water.

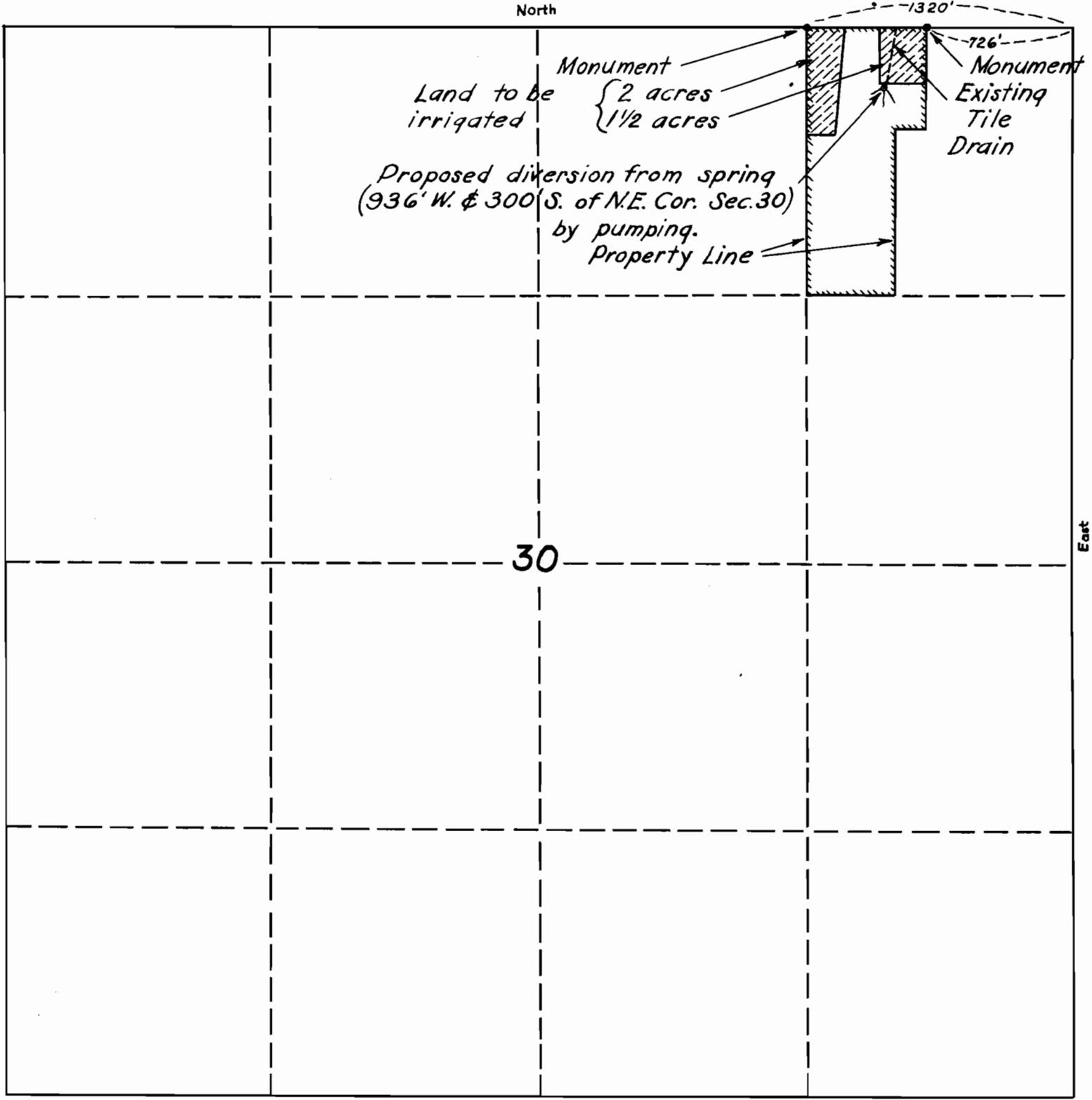

Drawn by G.B. Case 1-3-50

South

Application No. 24270
Permit No. 19117

RECEIVED
JAN 10 1950
STATE ENGINEER
SALEM, OREGON