

**PLAT OF SURVEY
IN
BENJAMIN CORNELIUS JR. D.L.C. No. 42
SECTION 9 T1N, R3W, W.M.**

Made for LAWRENCE DELPLANCHE

SCALE: 1" = 300'

Dec. 1947

H. P. Barrows
County Surveyor

Note: This survey shown with solid lines

I, H. P. Barrows, County Surveyor for Washington County, Oregon, do hereby certify that this map was made from notes taken during an actual survey made by me in Dec. 1947 and that the monument shown on this map consisting of a 2" X 36" iron pipe is S.1°02'W. 784.3 feet and S.75°47'E. 151.5 feet from the S.E. corner of the John Harris D.L.C. #55 in Section 9, T1N, R3W, W.M.

H. P. Barrows

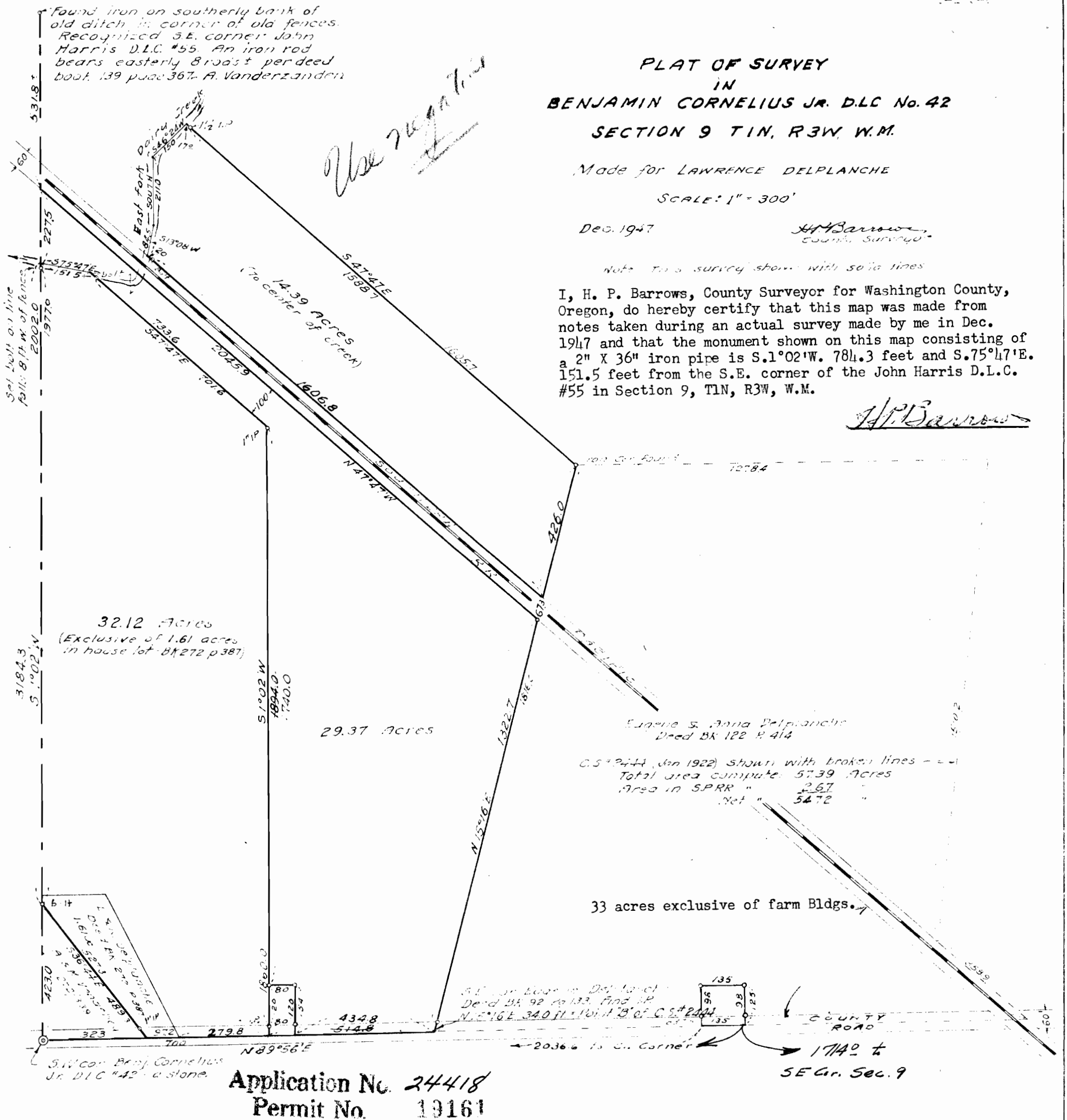

T.1N., R.3W., W.M.

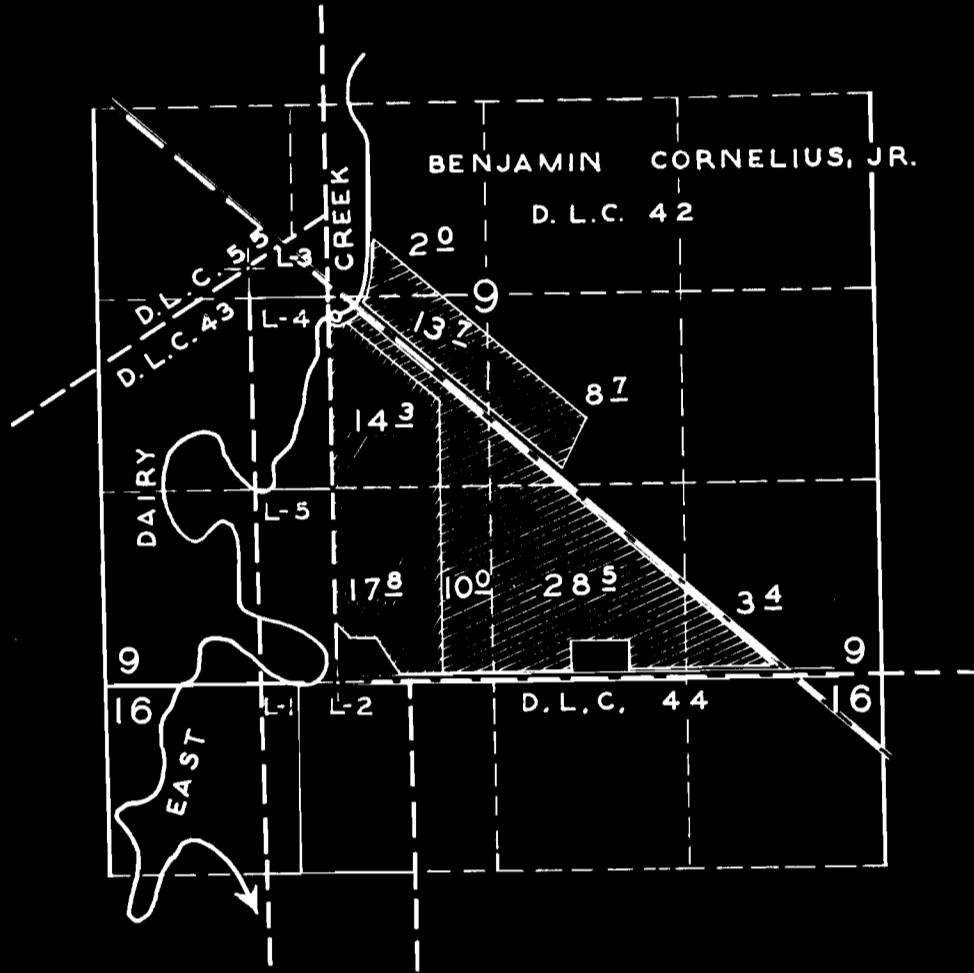

FINAL PROOF SURVEY

UNDERTAKEN

24417 19160

Application No. 24418 Return No. 19161

IN NAME OF

ALFRED E. & ELMER G. DELPLANCHE
LAWRENCE E. DELPLANCHE

Surveyed 4 - 16 1956 by R.H. WHITBY

