

Application # 21486 to State Engineer, Salem, Ore.

T. 3 S., R. 2 W.W.M.

Scale - 6 in = 1 Mi.

Reference Point:
S.E. corner State of
Jesse Parrish D.L.C.

Sec.
21

Sec.
22.

Sec.
23

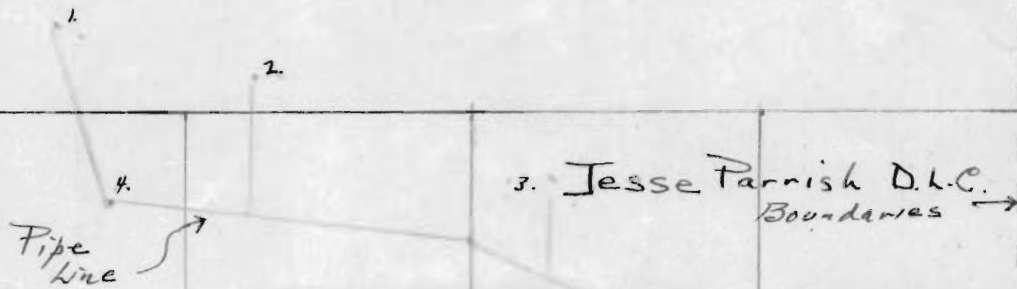

Spring

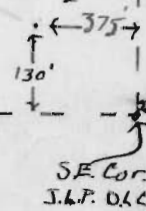

Sec.
28

Sec.
27

Sec.
26.

1 Mile = 6 in

S.E. cor.
sec. 27.

- 1. Res. of Petitioner Arthur Parrish
- 2. " " " Leslie Parrish
- 3. " " " Earl Parrish
- 4. " " " William Parrish

RECEIVED

FEB 16 1950
STATE ENGINEER
SALEM, OREGON

Application No. 21486
Permit No. 19166