

SURVEY FOR HAROLD J. BATES

Gaston, Oregon

In Section 35, T1S, R4W, W.M.,  
Washington County, Oregon.

← Iron pipe at intersection of county road and abandoned railroad  
right of way:- 2170.8 N and 1106.5 E.

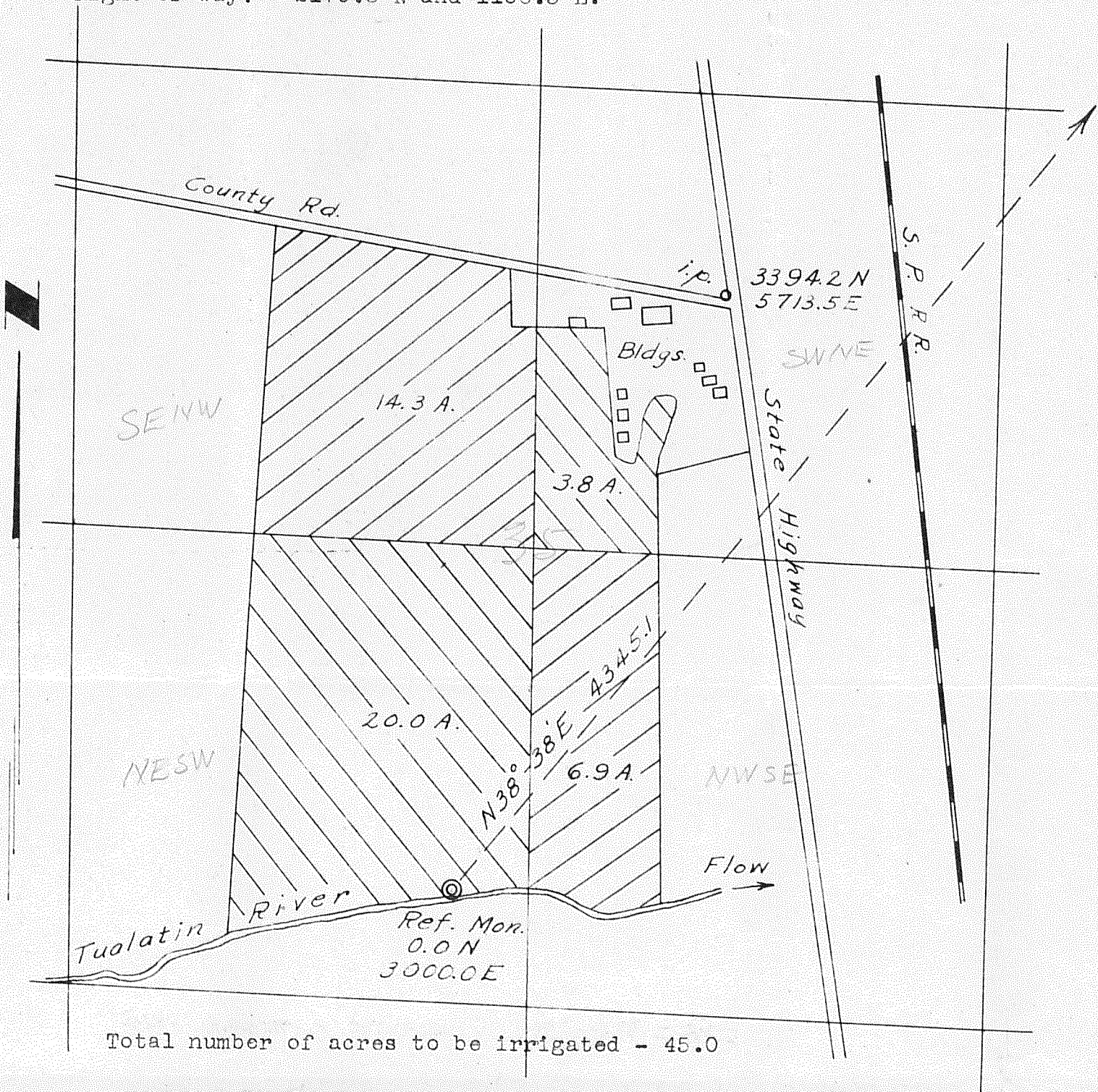

Total number of acres to be irrigated - 45.0

From the northeast corner of section 35 to the northeast corner of Donald McLeod D.L.C. - N40°-45'W 482.0 Ft.

Coordinates of NE corner of section 35 - 3394.2N; 5713.5E

Coordinates of NE corner of Donald McLeod D.L.C. - 3731.0N; 5368.7E

I, L. L. MacIntyre of Hillsboro, Oregon, do hereby certify that this map was made from notes taken during an actual survey made by me on February 7, 1950; that the monument shown on this map consisting of a 2" x 36" iron pipe driven 30" into the ground is N38°-38'E 4345.1 feet to the northeast corner of section 35, T1S, R4W, W.M., Washington County, Oregon.

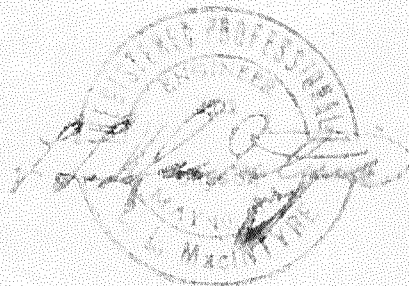

**RECEIVED**  
FEB 15 1950  
STATE ENGINEER  
SALEM, OREGON

Application No. 24149  
Permit No. 19201