

15 14
22 23

R-16-E

14 13
23 24

REVISIONS

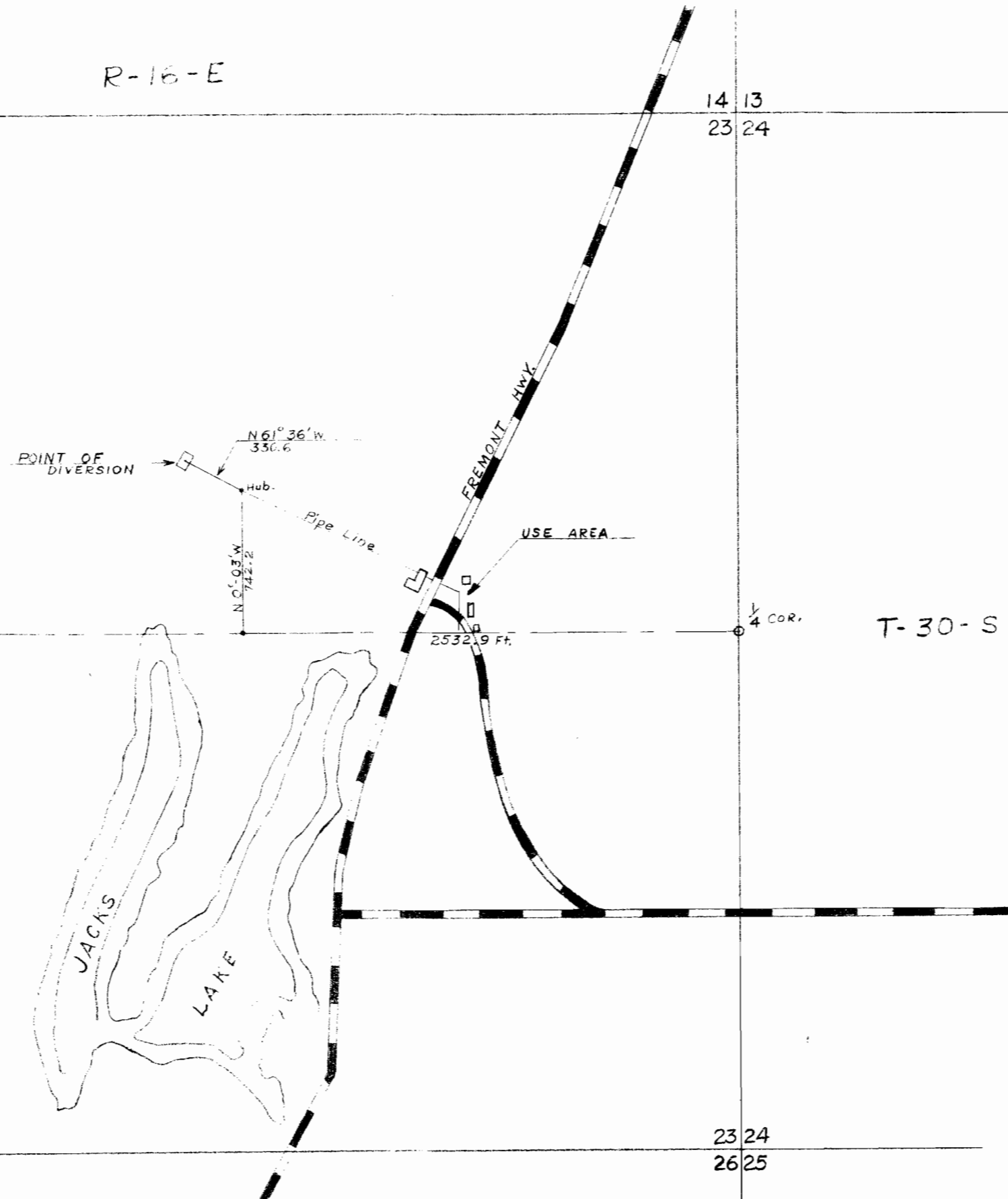

Application No. 24380
Permit No. 18285

DOMESTIC WATER-RIGHT
SUMMER LAKE

SCALE	PLATE / OF
DRAWN 1-17-50 BY L.P.G.	/ PLATES
ENGINEER <i>John P. Bueser</i>	B
CHECKED <i>George K. ...</i>	
APPROVED	

OREGON STATE GAME COMMISSION - PORTLAND, OREGON

REVISIONS

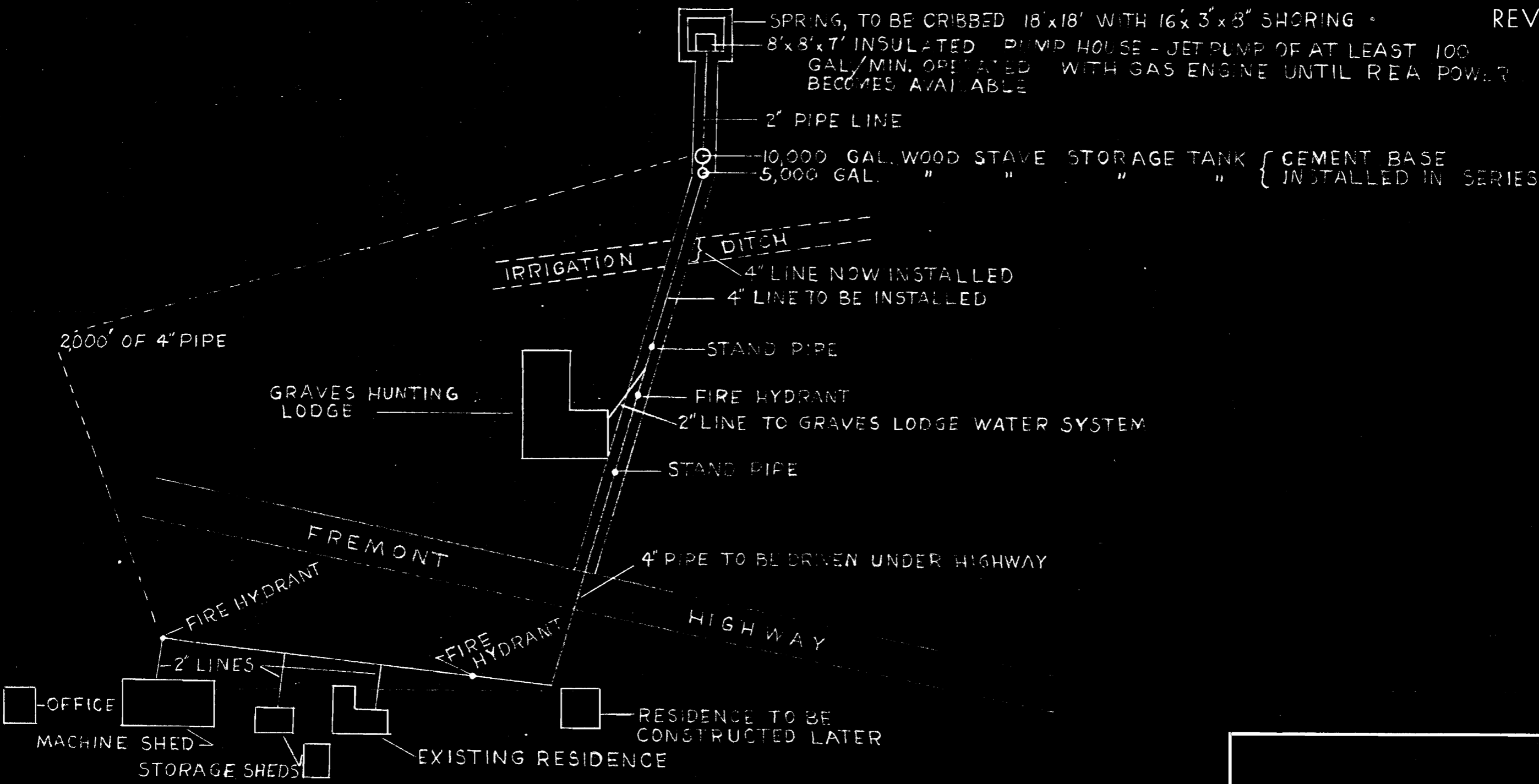

SCALE <i>5/16" = 1'</i>	PLATE	OF
DRAWN	BY	PLATES
ENGINEER		B
CHECKED		
APPROVED <i>[Signature]</i>		

OREGON STATE GAME COMMISSION - PORTLAND, OREGON

REGISTERED
OREGON
LAND SURVEYOR
Glenn E. Miller
BY 3. 1941
GLENN E. MILLER
250

**LEGAL DESCRIPTION
AS DETERMINED FROM SURVEY**

Beginning at a point on the West margin of the FREMONT Highway, said point being 2631.37 South and 1733.30 WEST of the NE Cor. of Sec. 23 T30S R16E W.M. Thence N89°45'41" N 799.60 Th. N23°30'50" E 161.50 Th. N40°09'52" W 289.55 Th. N8°16'00" E 535.70 Th. N25°55'30" E 265.50 Th. S67°37'20" E 948.42 to the WEST Margin of the FREMONT Highway. Th. along the Westerly margin of said highway S22°35'06" W 449.0 Th. Continuing along the Westerly margin of highway along a spiral curve to the left the long chord of which bears S21°19'40" W 401.44 to the P.O.B. TOGETHER WITH a strip of land for R/W of pipe line and Spring more particularly described as follows:
Commencing at a point on the Westerly margin of the FREMONT Highway that is 2631.57 South and 1733.30 West of the NE Cor. of Sec. 23-T30S R16E W.M. Th. N89°45'41" N 799.60 Th. N23°30'50" E 161.50 Th. N40°09'52" W 289.55 Th. N8°16'00" E 308.53 Th. N4°09'52" W 229.55 Th. N8°16'00" E 7.76 Th. N60°56'41" W 413.46 Th. N61°36'39.25" W 246.50 Th. N61°36'45.0" W 45.0 Th. S28°24' W 25.0 Th. S61°36' E 45.0 Th. N28°24' E 5.0 Th. S61°36' E 330.95 Th. S66°56' E 116.14 Th. N8°16'00" E 7.76 To Point of beginning.
EXCEPTING - A strip of land 40' wide located to Summer Lake Irrigation Dist. thru the West Side of said property for R/W for irrigation ditch said deed recorded in Vol. 63 Page 538 - Records of Lake Co.

PROPERTY & WATER LINE SURVEY

FOR FRANK GRAVES
SUMMER LAKE OREGON
APRIL 24 1949
SCALE 1" = 100'

I certify this to be a true statement of the above described property as determined by actual survey, and that property corners have been determined and set as shown

Glenn E. Miller

49-10

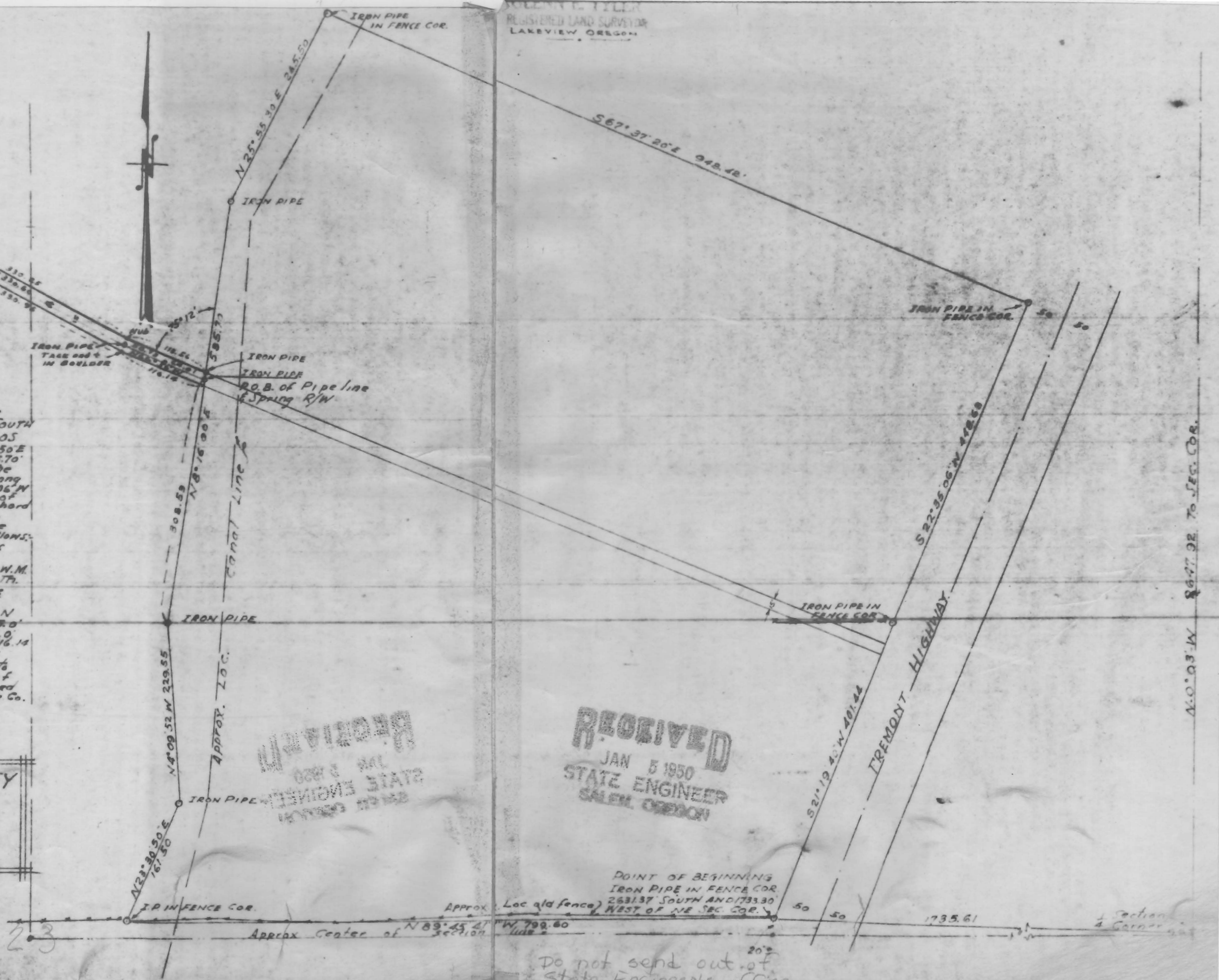

GLENN E. MILLER
REGISTERED LAND SURVEYOR
LAKEVIEW OREGON

RECEIVED
JAN 5 1950
STATE ENGINEER
SALEM, OREGON

RECEIVED
JAN 5 1950
STATE ENGINEER
SALEM, OREGON

POINT OF BEGINNING
IRON PIPE IN FENCE COR
2631.37 SOUTH AND 1733.30
WEST OF NE SEC. COR.

Do not send out of
State Engineer's office

N.0.03 W 86°47.02 To SEC. COR.