

Permit: S 19290
Volume: 1A
Strm: UNN STR
Trib: WHISKY CR > ROGUE R
Priority: 3/07/50

See Final P

Application No. 24475
Permit No. 19290

T.33 S., R.8 W., N.W.1/4
Scale 400' = 1"
March 1950

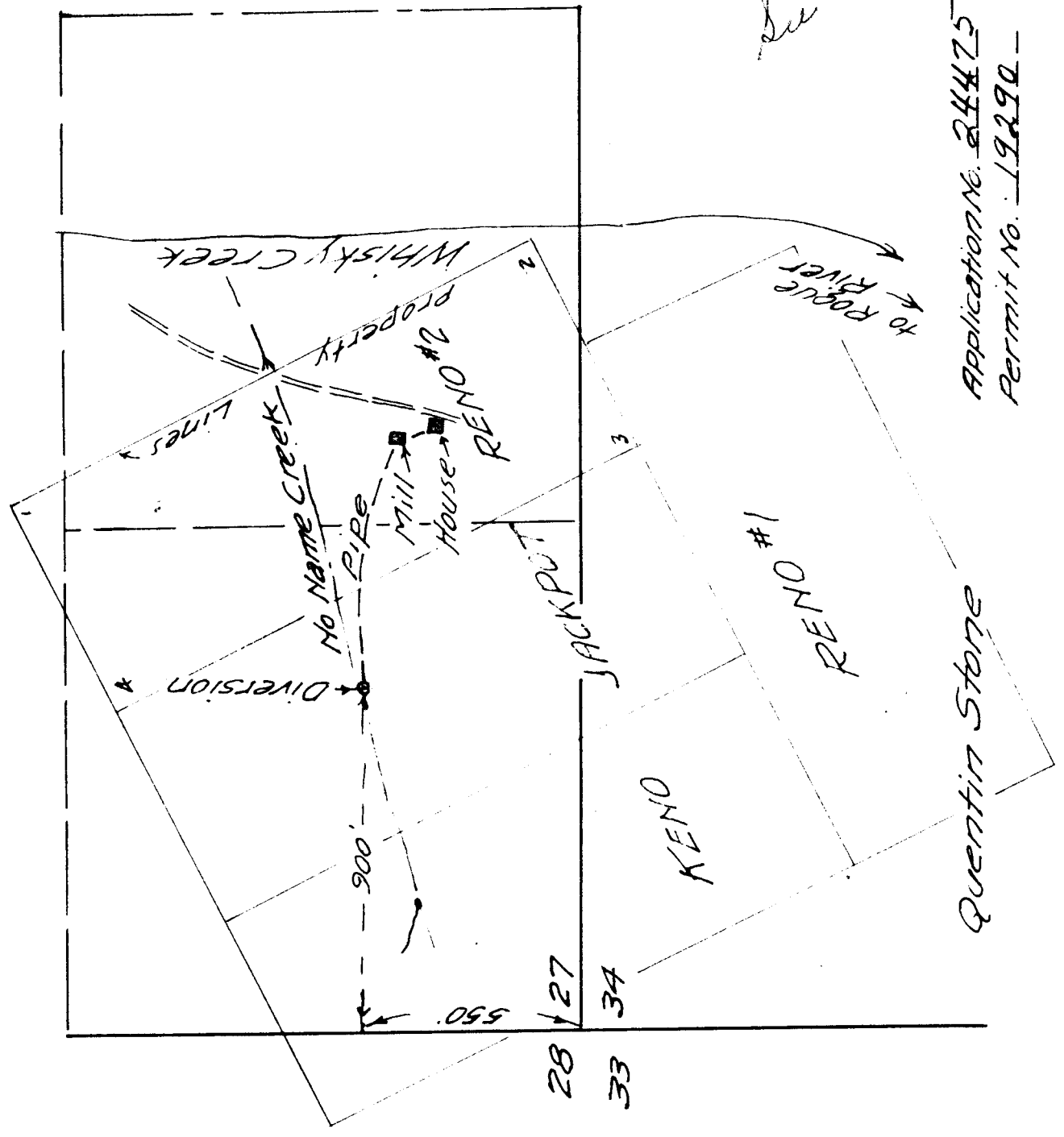

T. 33S. R. 8W.W.M.

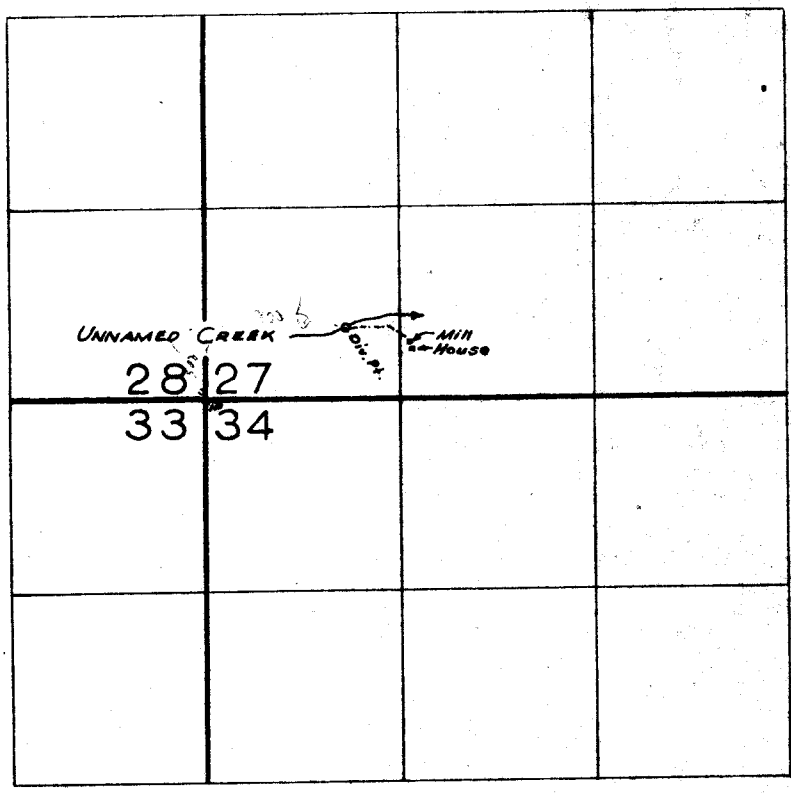

FINAL PROOF SURVEY UNDER

Application No. 24475. Permit No. 19290.
IN NAME OF

QUENTIN STONE

Surveyed July 24, 1959, by *R. Jackson*