

28	27
33	34
2 B.T.'s	

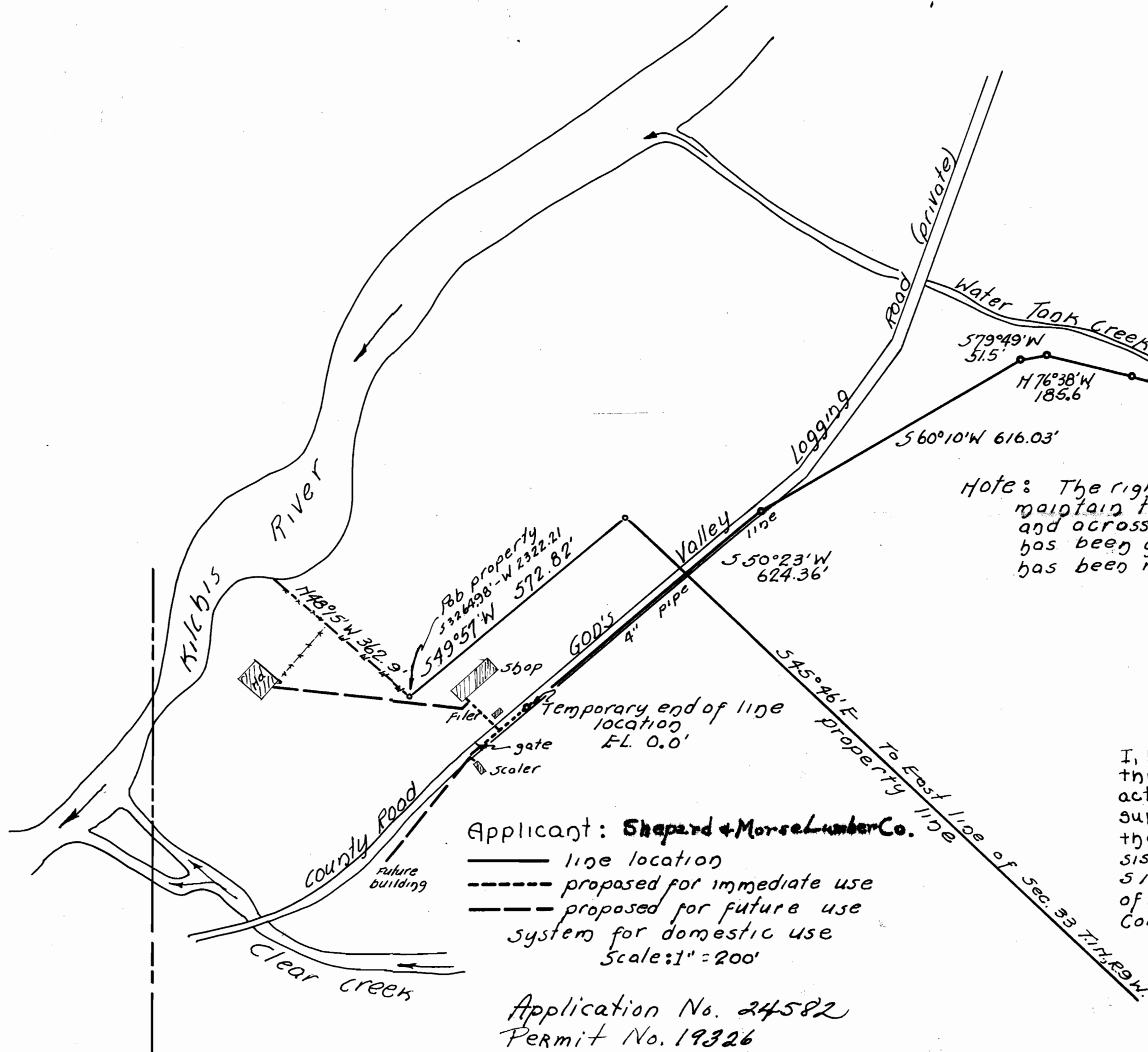

Note: The right to construct and maintain this water line over and across this private property has been granted by deed and has been made of record.

MAP of SURVEY

for WATER RIGHT
 Sec. 33, Twp 1N., Rn. 9 W.W.M. in
 Tillamook County, Oreg.
 Scale: 1" = 200'

I, Robert H. Walker hereby certify that this map was made from the notes of an actual survey made under my immediate supervision on June 22 and 23, 1948; that the monument shown on this map consisting of a 2" x 36' galvanized iron pipe is 510°59'W, 2711.27' from the NE corner of said section 33, T.1N., R.9 W.W.M. Tillamook County, Oregon.

Applicant: **Shepard + Morse Lumber Co.**

- line location
 - - - proposed for immediate use
 - - - proposed for future use
- system for domestic use
 Scale: 1" = 200'

Application No. 24582
 Permit No. 19326

REGISTERED
OREGON
 LAND SURVEYOR

Robert H. Walker

JANUARY 1, 1945
ROBERT H. WALKER
 150