

sect 7
NE 1/4 SW 1/4
lot 7. sec 1

WECRAWTORDSON
Township 27 Range 2W 11W
sub 6

Sec 5

Sec 12
Township 27 Range 2W

Sec 13

Township line

Sec 18

Sec 17

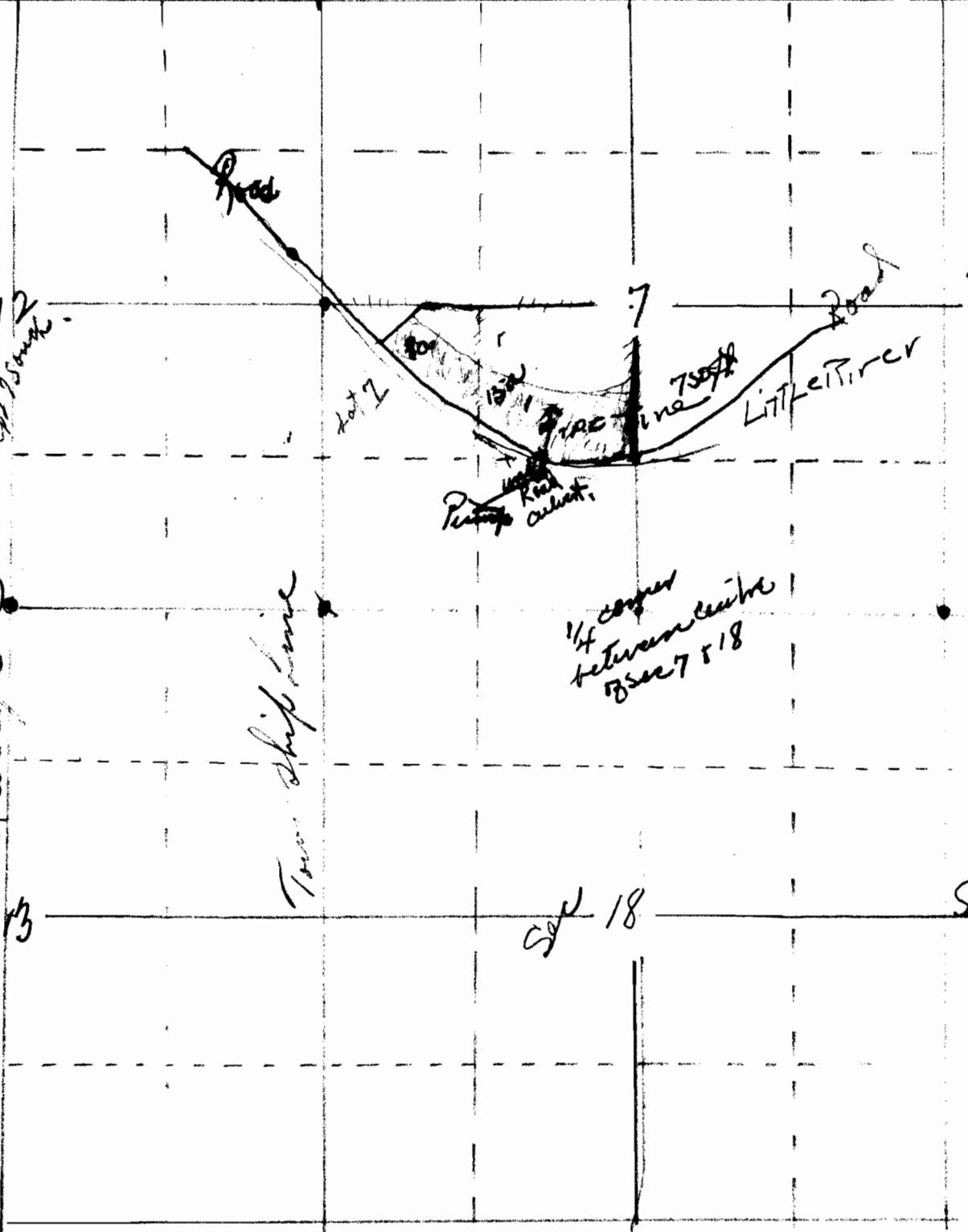

Application No. 24532
Permit No. 19357

RECEIVED

MAR 21 1950
STATE ENGINEER
SALEM, OREGON

24532 1000A