

MAP  
 Showing  
 Location of Proposed Ditch  
 from  
 Pine Creek Umatilla Co., Oregon  
 and  
 Lands to be irrigated from same.  
 Feb. 19 1914. Scale 1"=400' Interior Eng. Co.

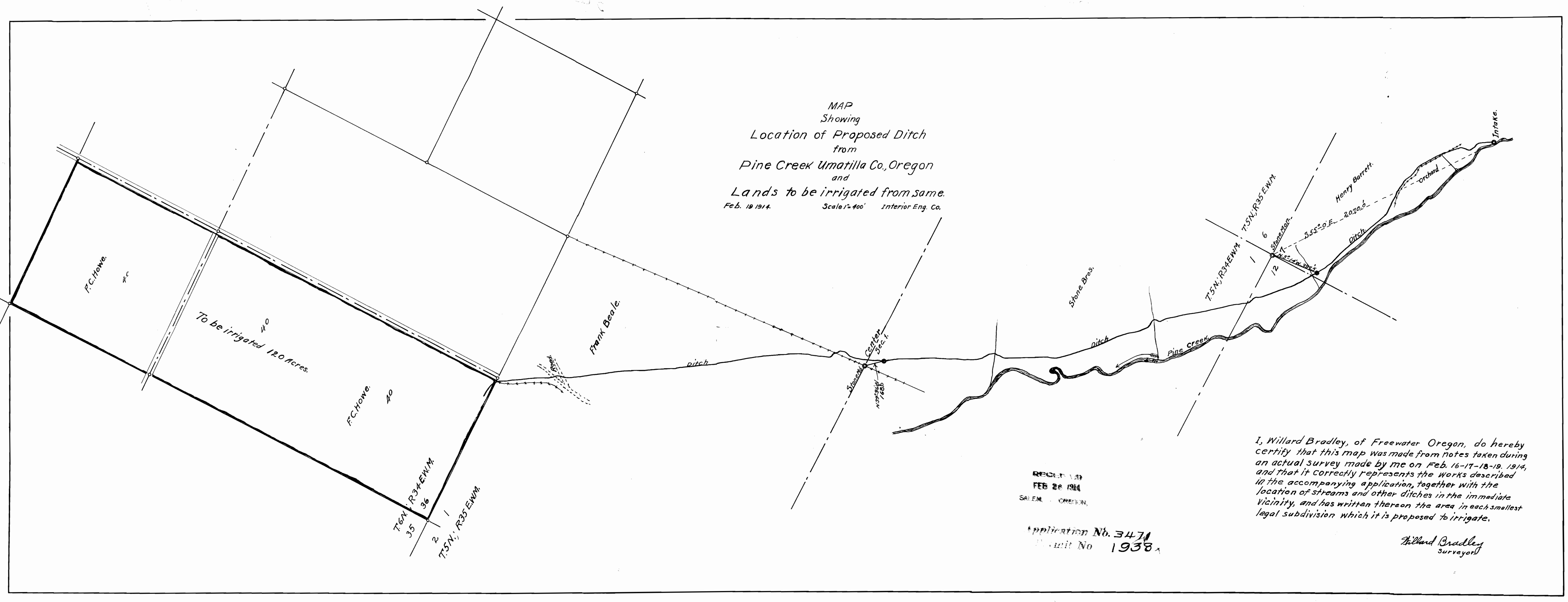

RECORDED  
 FEB 26 1914  
 SALEM, OREGON

Application No. 3474  
 Permit No 1938

I, Willard Bradley, of Freewater Oregon, do hereby certify that this map was made from notes taken during an actual survey made by me on Feb. 16-17-18-19, 1914, and that it correctly represents the works described in the accompanying application, together with the location of streams and other ditches in the immediate vicinity, and has written thereon the area in each smallest legal subdivision which it is proposed to irrigate.

Willard Bradley  
 Surveyor