

1. Ben. B. Irving, of Roseburg, Oregon, do hereby certify that this map was made from notes taken during an actual survey made under my supervision on Jan. 20, 1950; that the monuments shown on this map, consisting of 3-3/4" I. Rods on the high bank of Olalla Creek are the respective distances, as shown, from an axle, with gear attached, at the S.A. Cor, Section 34, T28S., R7W.

Ben. B. Irving
 Ben. B. Irving
 Co. Surveyor

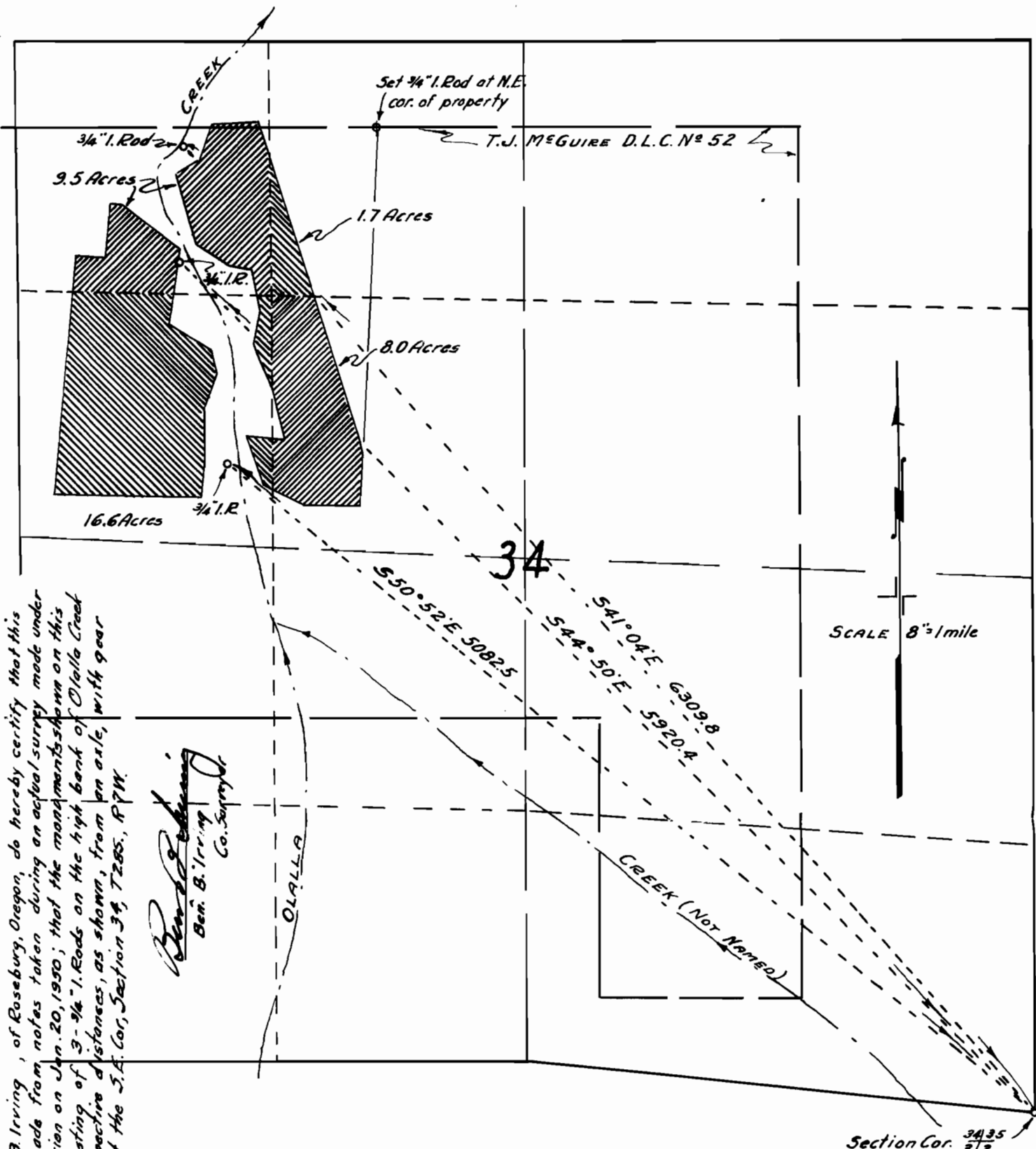

**WATER RIGHT
 FOR
 DEAN ROSS
 SECTION 34. T28S. R7W. W.M.**

**OFFICE OF
 BEN. B. IRVING
 COUNTY SURVEYOR. DOUGLAS - COUNTY.
 ROSEBURG. OREGON.**

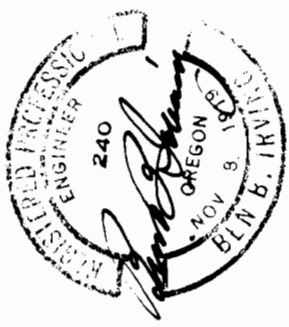

**Application No. 24734
 Permit No. 1950**