

RECEIVED

AUG 21 1950
STATE ENGINEER
SALEM, OREGON

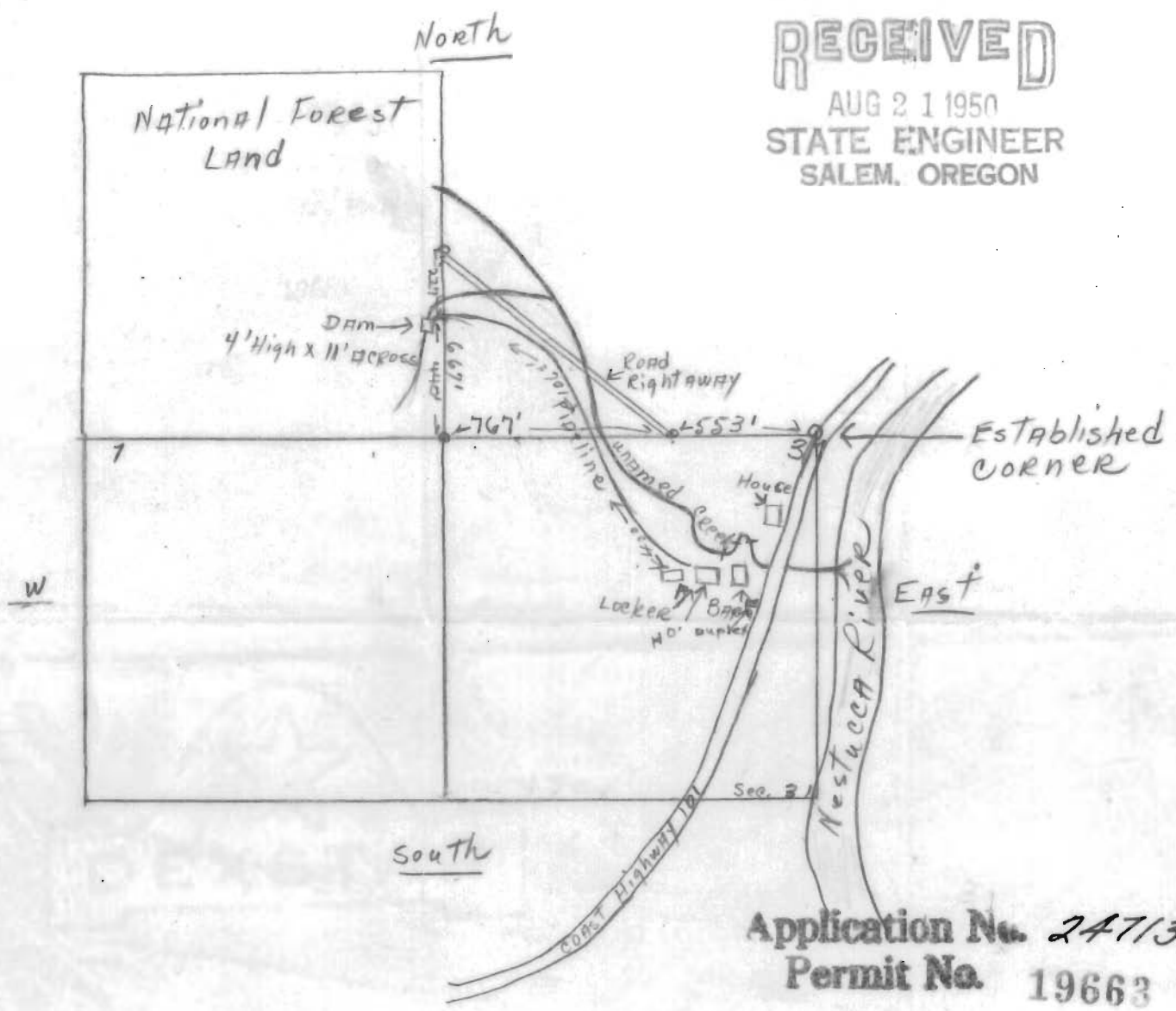

Application No. 24713
Permit No. 19663

Lot number One (1) being the Northwest quarter of the Northwest quarter of Section thirty-one (31) and the Northeast quarter of the Northwest quarter of Section thirty-one (31) in Township three (3), South of Range nine (9), West of the Willamette Meridian, and containing 85.88 acres, according to Government Survey.

application no
24713