

I, Geo. J. Wenderoth, of Azalea, Oregon
do hereby certify that this map was made from notes
taken during an actual survey made by me on April 21, 1950
and that it correctly represents the works described in the
accompanying application, together with the location of
streams and other ditches in the immediate vicinity.

Oregon No. 5 *Geo. J. Wenderoth*
Registered Land Surveyor
March 10, 1944
Date of Registration.

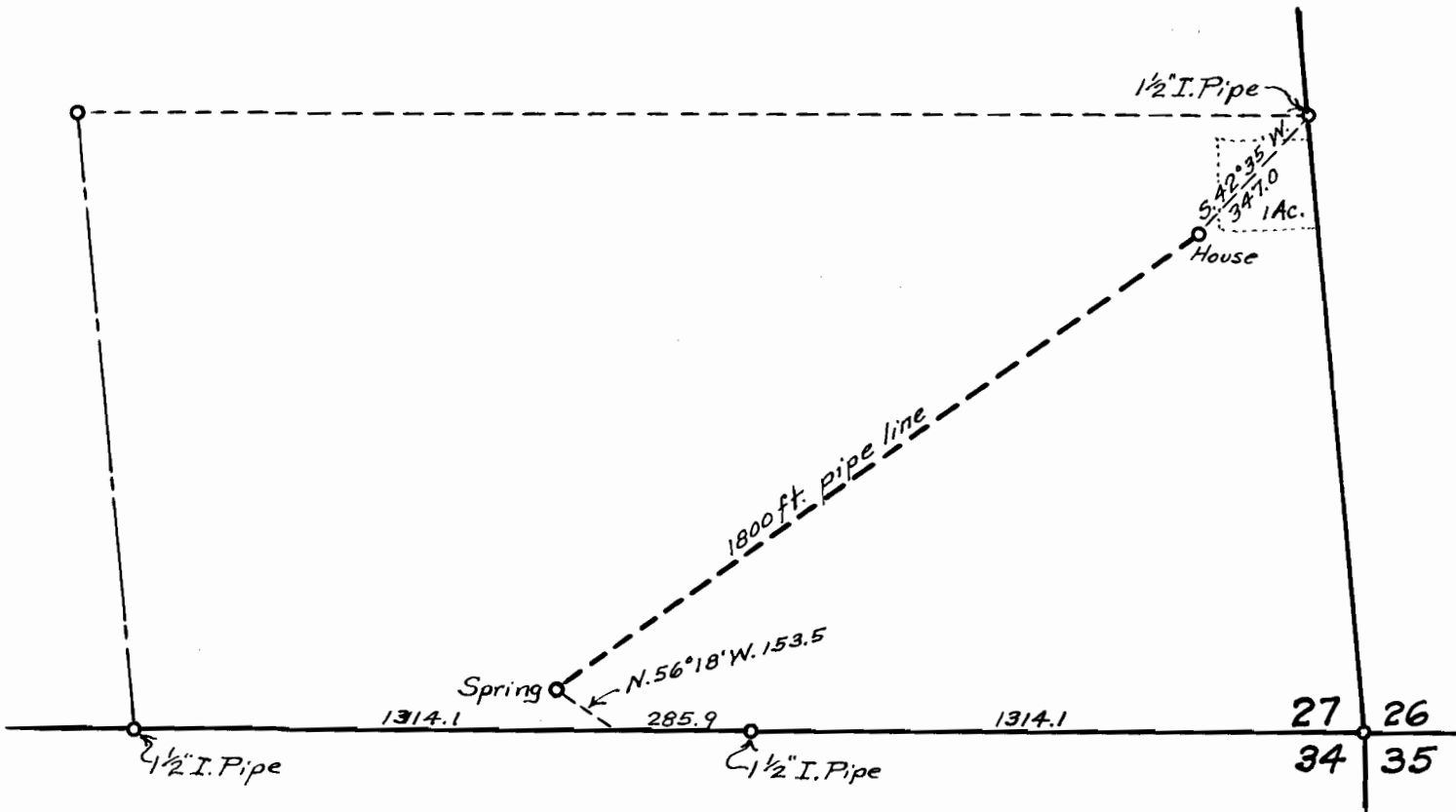

Application No. 24677
Permit No. 19655



COUNTY SURVEYOR'S OFFICE
DOUGLAS COUNTY, OREGON.
Survey For
Water Application of Geo. & Olive Newman
South 1/2 of S.E. 1/4 Section 27. T. 32 S., R. 5 W.
April 21, 1950 Scale 1" = 400 ft.

REGISTERED
OREGON
LAND SURVEYOR

Geo. J. Wenderoth

MARCH 10, 1944
George J. Wenderoth
5