

27 26  
34 35

Application No. 75006  
Permit No. 19707



MAP TO ACCOMPANY WATER APPLICATION

of  
AUGUSTA FOLEY - STAR ROUTE  
REDMOND, OREGON.

NW 1/4 SEC. 34  
TP. 14 S. R. 10 E. W.M.

**RECEIVED**  
JUL 19 1950  
STATE ENGINEER  
SALEM, OREGON

NE 1/4 Section 34  
Tp. 14 S. R. 10 E. W.M.

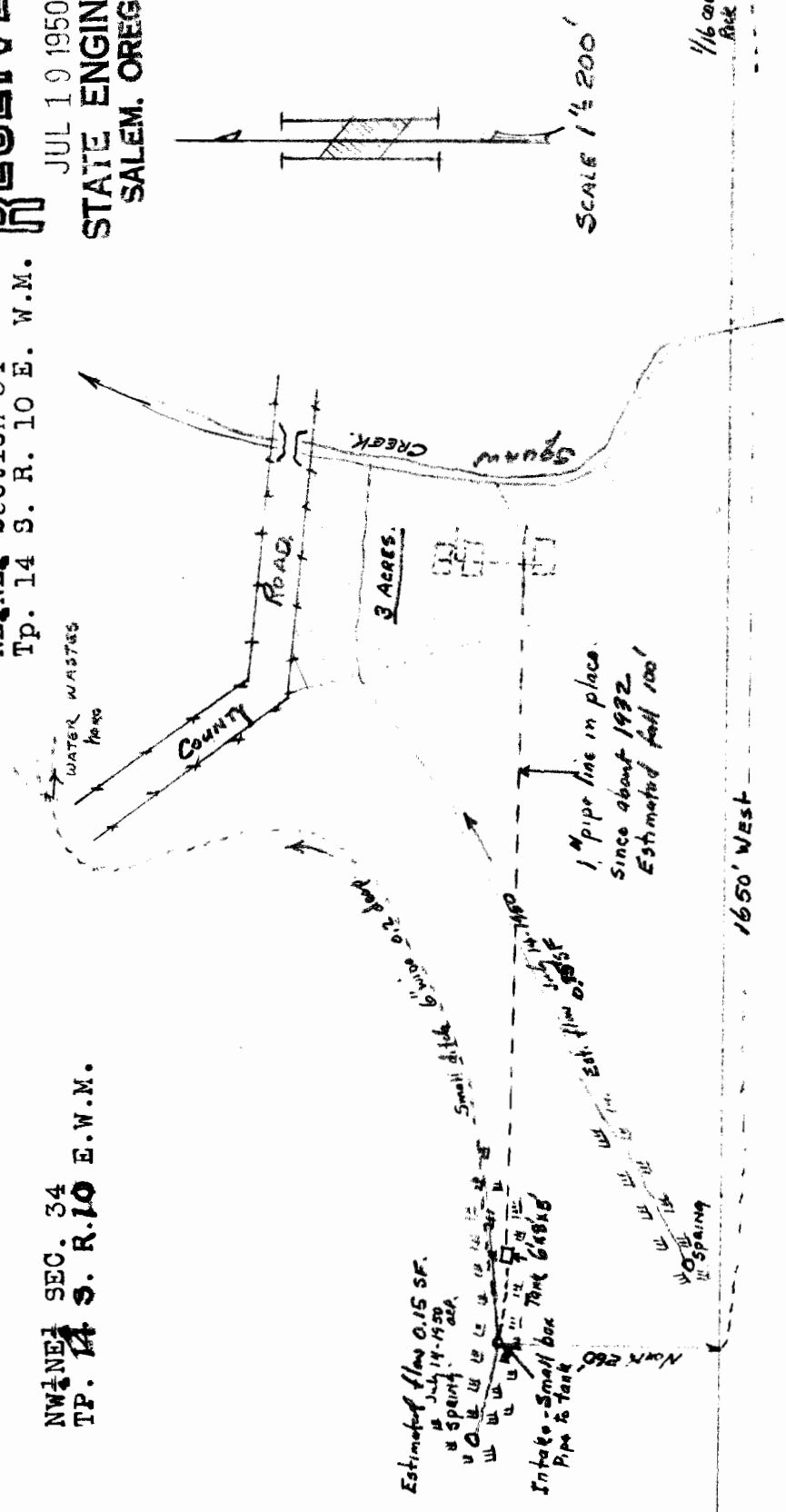

SCALE 1" = 200'

1/16 corner Star 1 Pm.  
RUE RD

1650' WEST

25006 5-48