

I, Geo. J. Wenderoth, of Azalea, Oregon, do hereby certify that this map was made from notes taken during an actual survey made by me on Oct. 14, 1949, and that it correctly represents the works described in the accompanying application, together with the location of streams and other ditches in the immediate vicinity.

Oregon No. 5

Geo. J. Wenderoth  
Registered Land Surveyor  
March 10, 1944

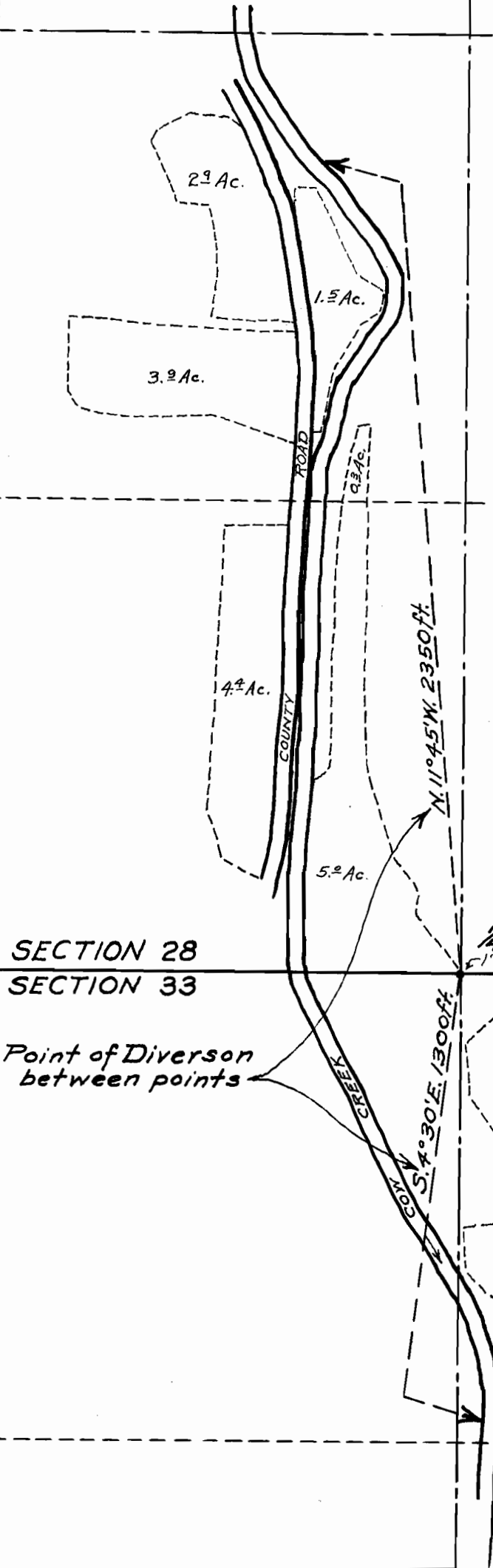
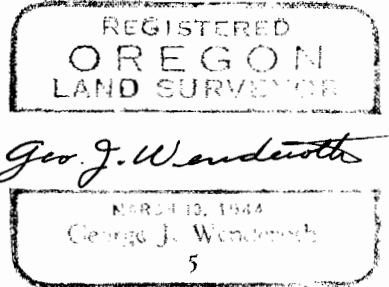

COUNTY SURVEYOR'S OFFICE  
DOUGLAS COUNTY, OREGON

Survey For  
Water Application of R. C. & C. F. Head  
East half of South West 1/4 Section 28  
N.W. 1/4 of N.E. 1/4 Section 33 T. 31 S., R. 4 W., W.M.  
June 1950  
Scale 1" = 400 ft.

Application No. 25048

Permit No. 19730

SECTION 28  
SECTION 33

Point of Diversion  
between points

1/4 Section Corner  
5' Iron Pipe

