

PLAT TO ACCOMPANY
 APPLICATION FOR DOMESTIC PERMIT.
 CHAS. H. HOYT - 107-S. FIRST STREET.
 SILVERTON, OREGON.

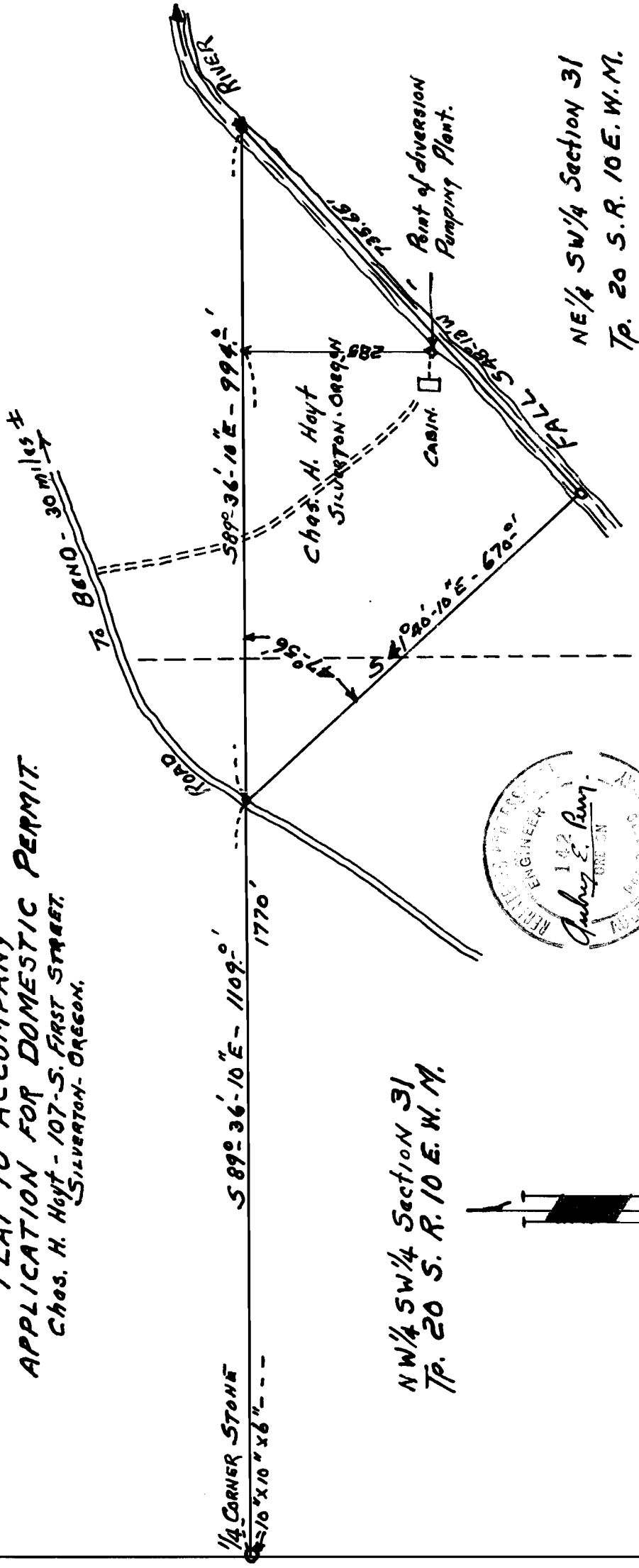

1/4 CORNER STONE
 6" x 10" x 6" ---

NW 1/4 SW 1/4 Section 31
 Tp. 20 S. R. 10 E. W. M.

NE 1/4 SW 1/4 Section 31
 Tp. 20 S. R. 10 E. W. M.

Application No. 25080
 Permit No. 1974

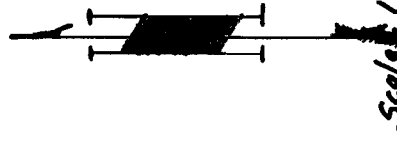

Scale 1" = 200'