

EDW. E. LEE IRRIGATION DITCH

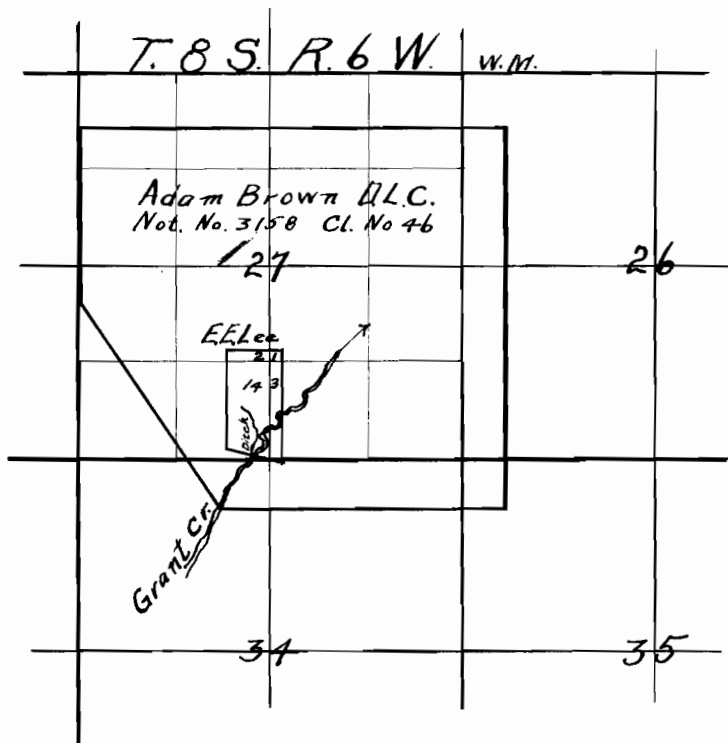

RECORDED
 APR 8 1914
 SALEM, OREGON.

No. 3572
 1985

CERTIFICATE OF SURVEYOR

I, EDW. J. HIMES, of Dallas, Oregon do hereby certify that this map was made from notes taken during an actual survey made by me on March 21, 1914, and that it correctly represents the works described in the accompanying application, together with the location of streams and other ditches in the vicinity, and has written thereon the area in each smallest legal subdivision which it is proposed to irrigate.

Edw. J. Himes
 Surveyor