

ERICKSON IRRIGATION WORKS

SECS. 26, 27 & 35, T. 13 S., R. 3W., W.M.

SCALE: 1" = 10 CH.

SEPT. 1950

I, Orris A. Carnegie, of Albany, Oregon, do hereby certify that this map was made from notes taken during an actual survey and supplemented by information taken from the latest aerial photographs; that the monuments are as shown and described on this map.

REGISTERED
OREGON
 LAND SURVEYOR
Orris A. Carnegie
 MAY 9 1947
 ORRIS A. CARNEGIE
 213

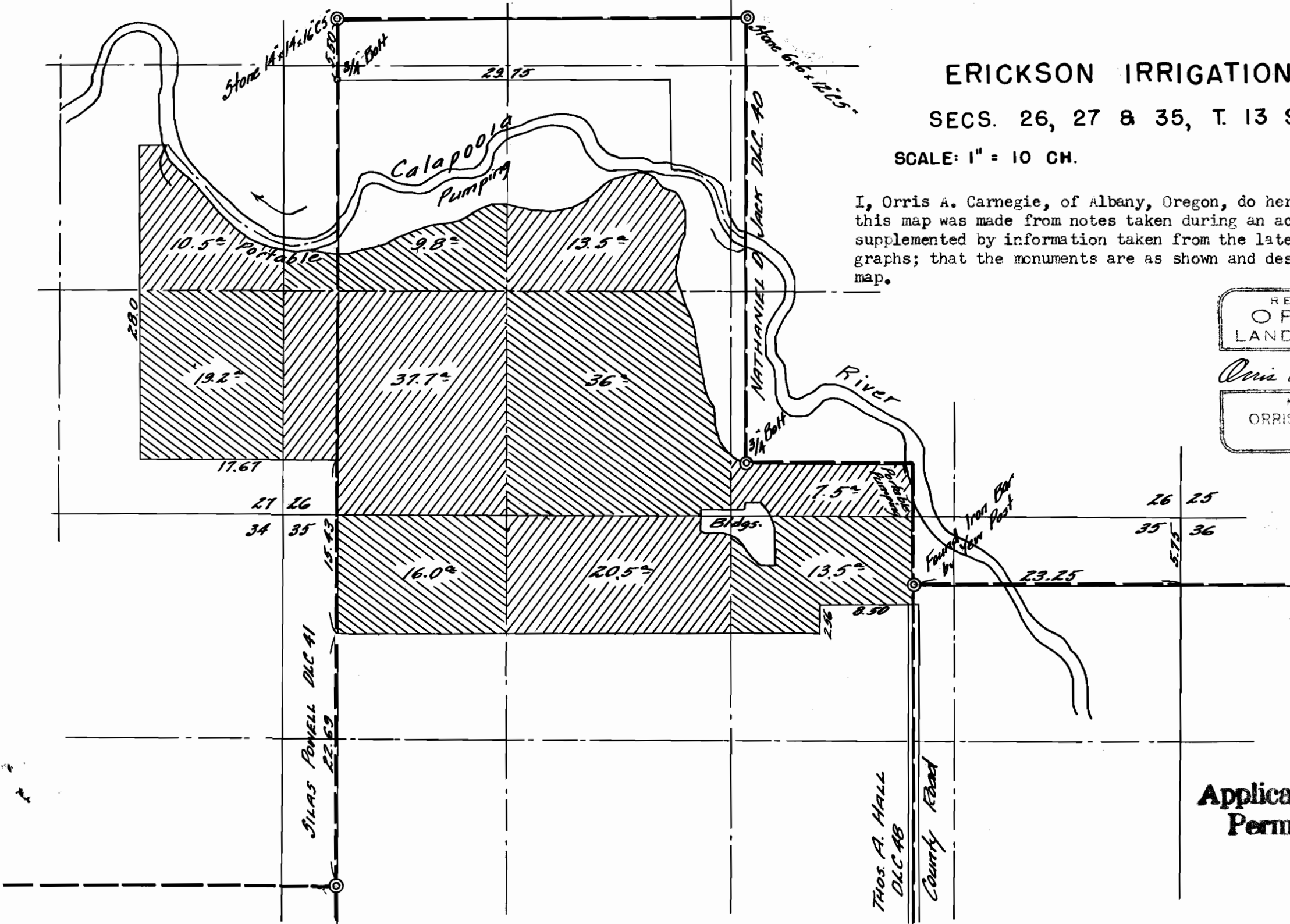

Application No. 25393
 Permit No. 19890