

Sec. 4, T. 35 S., R. 4 W. W. M.

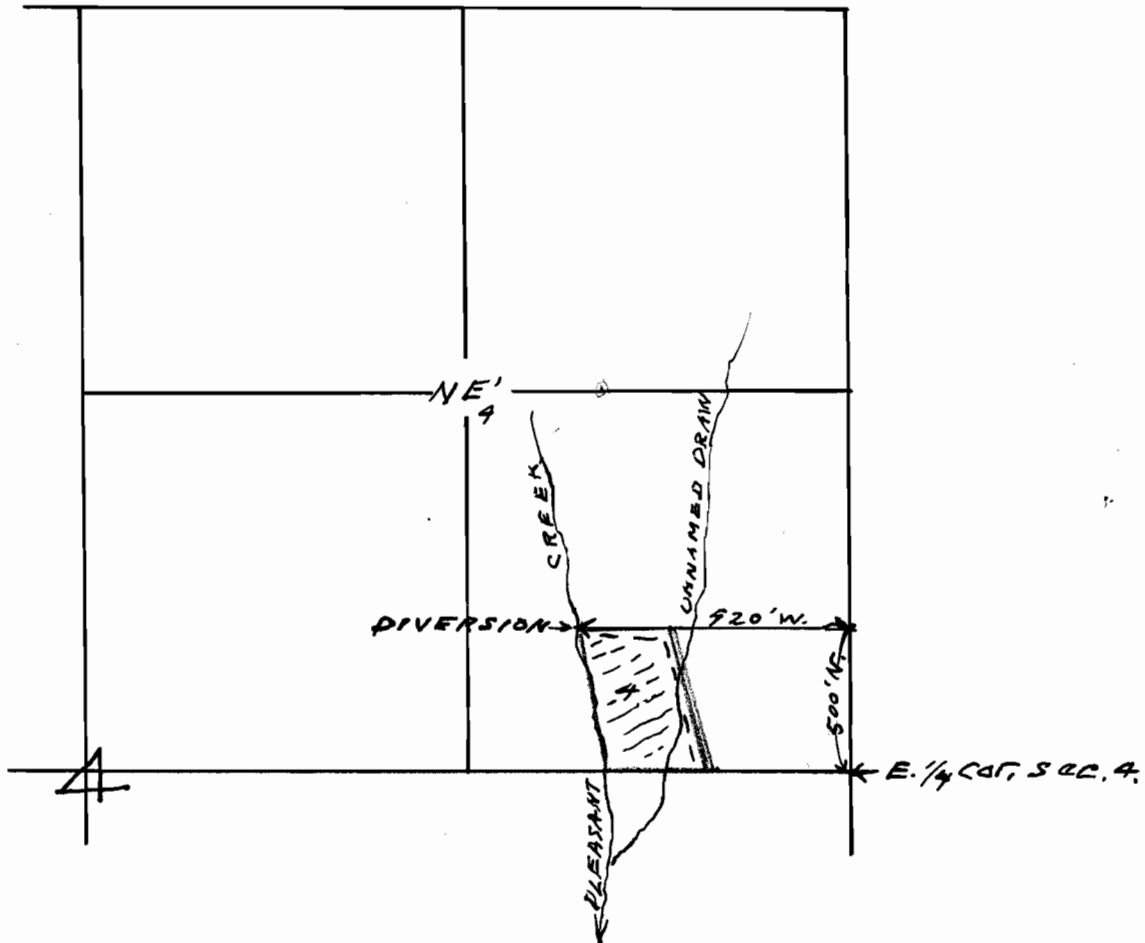

Map to accompany application of Roy J. Moore for supplemental irrigation of lands as shown in Permit No. 18601 and irrigated from unnamed draw.

Lands shown in this application to be irrigated from water from Pleasant Creek

RECEIVED  
FEB 27 1950  
WATER CONTROL DISTRICT  
SOUTH DAKOTA

Application No. 25406  
Permit No. 19893

This office 10/27/50 *[Signature]*